ON TODAY'S EDITORIAL PAGE
Stark, Hungry, Menacing: *Editorial.*
Secretary Benson Is Evasive: *Editorial.*
The Eisenhower Doctrine and Syria: *Mirror of Public Opinion.*

ST. LOUIS POST-DISPATCH

FINAL
**

Vol. 79. No. 233. (79th Year) ST. LOUIS, SATURDAY, AUGUST 24, 1957 —18 PAGES PRICE 5 CENTS

SHOULDERS'S SON OFFERED BRIBE, POLICEMAN SAYS

Proposed Paying $700 to Go Free After Fort Wayne Burglary Attempt, Arresting Officer Reports.

DEAL REJECTED BY PATROLMAN

Son of Ex-Lieutenant Fined Only $100 on Guilty Plea to Lesser Charge — Details of Capture.

—By a Post-Dispatch Photographer.
LOUIS D. SHOULDERS

By WILLIAM M. EVERETT
A Staff Correspondent of the Post-Dispatch.

FORT WAYNE, Ind., Aug. 24 —Louis D. Shoulders of St. Louis, who was captured by two Fort Wayne policemen as he fled from the scene of an attempted market burglary July 17, offered one of the policemen a $700 bribe to let him go, the Post-Dispatch was told today.

Despite the bribery attempt and the circumstances of his arrest, Shoulders, son of former Police Lt. Louis Shoulders, was permitted to plead guilty of third-degree burglary, a misdemeanor. A six months jail term was suspended and he was fined only $100.

Information about the bribe offer was given to the Post-Dispatch by Patrolman John Pequignot, recipient of the alleged offer, after Chief of Police Mitchell Cleveland of the Fort Wayne department denied to the reporter that a bribery attempt had been made.

Officer Pequignot said he suggested charging Shoulders with attempted bribery in a discussion of the case with Deputy Prosecuting Attorney John Reiber of Allen county, but no action was taken on his suggestion.

"When I was told the charge would be third-degree burglary," Pequignot said, "I said, 'Why that is peanuts. Why can't we try him for attempted bribery?'"

The officer said Reiber made no answer.

Bribery is a felony in Indiana, punishable by a prison sentence.

The fine was imposed by an acting city judge, Fred Schoppman, who was sitting for City Judge Alton Bloom. Schoppman, a Democrat, said Judge Bloom asked him to handle his docket for the one day, Aug. 21. Judge Bloom is a Republican.

Shoulders, 29 years old, has been arrested 17 times by St. Louis police since April 13, 1951, but has never been convicted of a felony.

He has been arrested for investigation, on suspicion of burglary, robbery, stealing and murder, for peace disturbance and assault, and for traffic law violations.

Details of the arrest of Shoulders, who is charged in a Madison county (Illinois) indictment with the murder of Bobby Gene Carr, St. Louis taxicab driver, were given to the Post-Dispatch by Officer Pequignot.

Heard Burglar Alarm.

He said he and Patrolman Maynard Cope were on a motor patrol early in the morning of July 17 when they heard a burglar alarm sounding at Rogers Market, 3109 North Anthony boulevard. They drove quickly to the scene.

"As we approached," Pequignot related, "we saw a man

Continued on Page 3, Column 3.

Warmer Sunday

Official forecast for St. Louis and vicinity: Fair and cooler tonight; mostly sunny and warmer tomorrow; low temperature tomorrow morning in low 60s; high tomorrow afternoon in middle 80s.

TEMPERATURES

1 a.m.	76
2 a.m.	76
3 a.m.	76
4 a.m.	73
5 a.m.	73
6 a.m.	70
7 a.m.	71
8 a.m.	71
9 a.m.	71
10 a.m.	72
11 a.m.	72
12 noon	74
1 p.m.	*75
2 p.m.	*76

*Airport reading

Normal maximum this date 86; normal minimum 66.

Yesterday's High 87 at 4 p.m.; low 69 at 6 a.m.

Rainfall this year, 43.32 inches; normal 33.56 inches.

(All weather data, including forecasts and temperatures, supplied by U.S. Weather Bureau.)

Relative humidity at noon, 79 per cent.

Pollen count, 24 hours to 10 a.m.: Ragweed 100; goosefoot, 2; molds, 14.

Missouri-Illinois forecasts, Page 2A, Col. 1.

Weather map and weather in other cities, Page 14A.

Sunset, 7:44 p.m.; sunrise (tomorrow), 6:23 a.m.

Stage of the Mississippi at St. Louis, 2.8 feet, a fall of 0.6; the Missouri at St. Charles, 11.2 feet, a fall of 0.3.

AGA KHAN IS SAID TO BE ENGAGED TO EGYPTIAN GIRL

CAIRO, Aug. 24 (AP) — The weekly paper, Akhbar Elyom reported from Geneva today that young Aga Khan is secretly engaged to an Egyptian Moslem girl.

The paper said the girl, Mona el Badrawi, is 17 and comes from a wealthy Egyptian family. She is in Switzerland with her mother.

The paper said the mother, Mrs. Nadya el Badrawi, told friends she was leaving for Switzerland for medical treatment, but made no mention of the reason for her daughter accompanying her.

The girl's arrival now would coincide with the arrival of the new Aga in Geneva to attend the wedding of his uncle, Prince Sadruddin, to London model Nina Dyer next Tuesday.

The paper added young Karim, who became the Aga and leader of Ismaili Moslems upon the death of his grandfather, first saw the girl in Cairo while here for the late Aga Khan's burial.

3 CLAIMS MADE ON CACHE OF $3400 FOUND BY YOUTH

CASPER, Wyo., Aug. 24 (AP) —Three claims have been made for the $3400 cache of old bills which 12-year-old Jimmy Ridgeway of North Platte, Nebr., found along the river bank in North Casper last week.

An administrator for the estate of one George Heidendinger filed suit claiming the money was found on the one-time Heidendinger homesite and was therefore part of his estate. Heidendinger died in Glendale, Ariz., three years ago.

The first claim was made shortly after the boy found the bills buried in a vacant lot. Tom A. Cooper, Casper contractor, told police he lost twice that amount in bills some time ago. Cooper is now checking serial numbers of his lost money.

Another claim was lodged early this week when South Dakota authorities told Casper police the money may be a clue to the disappearance of Leonard Maciejewski about two weeks ago. He was believed to have had between $3000 and $5000 with him.

'BACK TO SCHOOL' IN RUSSIA, BOOKS AND PENS SCARCE

LONDON, Aug. 24 (UP) — The Moscow radio said today that some little Red school houses will be without textbooks and pens this fall.

A broadcast monitored here quoted the Communist party newspaper Pravda as demanding that something be done about it.

Last year children in some parts of the Soviet Union didn't get to school and "local Soviets and national education bodies showed themselves indifferent" to the problem, Pravda said.

It said textbooks, too, often remain lying in warehouses and never get delivered.

There can be "no excuse" for the shortage of pens, it said.

9,226,143 More Polio Shots.

WASHINGTON, Aug. 24 (UP) —Public Health Service said yesterday 9,226,143 shots of polio vaccine were released during the week. This brought to 66,100,000 the number of doses released since Jan. 1.

CITY DEVELOPERS ASK ZECKENDORF FOR DETAILS ON SLUM PROPOSAL

He Must Produce Full Data on Mill Creek Area Before He Can Expect to Acquire Plaza Site.

A spokesman for the Urban Redevelopment Corp. said today that William Zeckendorf must produce a satisfactory and detailed proposal for financing, acquiring and developing the Mill Creek Valley slum area before Zeckendorf can expect to buy the corporation's stock, which would give him control of the downtown Plaza site.

The corporation, meanwhile, will continue to push as rapidly as possible its own plans for redeveloping the Plaza, the spokesman said.

The Urban Redevelopment Corp., organized by civic and business leaders, hopes to start construction of 1087 apartments on the site next spring. The Plaza area is bounded by Fourteenth, Eighteenth, Market and Olive streets.

Zeckendorf has announced he wants to develop the entire 465-acre Mill Creek Valley area, provided he also can take over the 6.59-acre Plaza site.

The Mill Creek area is bounded by Twentieth street and Grand boulevard, Olive and the railroad tracks extending westward from Union Station.

Conditional Statement.

The Urban Redevelopment Corp.'s executive committee issued a statement yesterday that concluded: "The committee is willing to recommend to its board of directors and stockholders that they sell the stock of Urban Redevelopment Corp. to Mr. Zeckendorf at cost and without profit or interest, providing Mr. Zeckendorf is the successful bidder or developer of the Mill Creek Valley project. We propose to continue with our plans for immediate construction of the Plaza project."

The committee's spokesmen said a preceding paragraph in the statement should be construed as part of the condition on which the stock sale recommendation is based. The paragraph read:

"We now urge Mr. Zeckendorf to present to us his detailed proposal of exactly how he will acquire and finance the Mill Creek Valley project because we do not want any further delay in developing the Plaza project."

The Mill Creek Valley project will cost more than $100,000,000 to develop and will take several years.

It was indicated that members of the Urban Redevelopment Corp. want to guard against the Mill Creek Valley area being allowed to lie idle after they have given up the Plaza site, and the Plaza site being developed quickly and profitably by Zeckendorf because of the corporation's earlier work.

Spirit Appreciated.

Zeckendorf, reached at his Greenwich, Conn., home, expressed his appreciation today for the committee's cooperative spirit.

He has given as his reason for wanting to develop both slum areas the belief he could avoid inflationary costs in building materials and administrative work that might occur if two developers were working on big projects at the same time.

Zeckendorf told the Post-Dispatch recently that he lost $700,000 in building the Hampton Gardens Apartments a few years ago, partly because he and other builders were competing for skilled craftsmen, then in short supply.

Zeckendorf said that if he and the city's Land Clearance for Redevelopment Authority could arrive at a memorandum agreement covering the Mill Creek area, he would immediately open a St. Louis office.

The staff would include a project manager, a town planner, site planner and a layout man, who would begin more detailed plans for developing the area.

Charles L. Farris, executive director of the Authority, described a memorandum agreement as a preliminary step toward a final "firm" contract under which a redeveloper is awarded a job.

Farris said the Authority will first have to advertise its desire to discuss with interested developers the Mill Creek site. Zeckendorf thus far has shown more interest in the project

Continued on Page 2, Column 2.

SENATORS TO GO INTO BOOKS OF HOFFA MIDWEST TEAMSTER UNION

Rackets Inquiry Counsel Says Labor Leader Agrees to Produce Central Conference Records.

By EDWARD F. WOODS
A Washington Correspondent of the Post-Dispatch.

WASHINGTON, Aug. 24 — The Senate Labor Rackets Investigating committee, frustrated by James R. Hoffa's poor memory, turned today to an over-all look at his Central Conference of Teamsters as a preliminary to further public hearings which will bring Harold Gibbons, St. Louis Teamsters leader, here for interrogation next month.

Gibbons, right-hand man of the Midwest Teamsters boss, has been mentioned several times in recordings of wiretapped telephone conversations between gangsters involved with Hoffa in a power grab in New York.

Call From Racketeer.

John (Johnny Dio) Dioguardi, convicted extortionist and labor terrorist, was shown on Thursday to have called Gibbons's St. Louis headquarters and talked with Richard Kavner, a Gibbons aid, on strategy for cutting the ground out from under Thomas Hickey, a New York Teamsters official and an international vice president. Hickey was standing in the way of an alleged deal between Hoffa and Dio to bring the hoodlum and his criminal associates into the Teamsters Union and give Hoffa a foothold in the union's high command in New York.

Robert F. Kennedy, counsel to the rackets committee, said today that Hoffa agreed late yesterday to "co-operate with the committee by turning over certain books and records of the Teamsters Central Conference."

Hoffa, showing some signs of strain from four days of questioning, returned to Detroit.

Under New Subpena.

The prospective successor to Dave Beck as the Teamsters general president is under a new committee subpena. Chairman John L. McClellan abruptly called off questioning him further at this time after Hoffa had insisted more than 250 times that he could not recall any of hundreds of questionable situations involving him and Dio.

His memory failed even when refreshed by seven recordings of wiretapped phone conversations which disclosed that he and the New York mobster were far more than "friendly acquaintances," as Hoffa described their association, but were, in fact together in a scheme to bring Dio and his mobsters under the Teamsters banner.

Yesterday Hoffa couldn't even recall, in the face of recorded evidence, whether he had ever assigned witnesses appearing before a grand jury to carry tiny recording devices so he would have a record of their testimony when they came out.

McClellan pounced on Hoffa, asserting that if he wanted the public and the committee to appear "stupid" enough to believe that he could not recall whether he did or didn't commit a crime so serious as "bugging" grand jury witnesses, then the record would simply have to stand.

Committee Gives Up.

A few minutes later McClellan and other members of the committee decided it was useless to proceed.

McClellan announced that "this witness has no memory and it would be useless to proceed further at this time."

McClellan previously had told the witness after confronting him without result with the recordings of his conversations with Dio that "if these recordings do not refresh your memory, it will take the power of Almighty God to do it, because the instrumentalities of man apparently cannot do it."

Hoffa blamed Beck for chartering seven gangster-dominated locals in New York. His testimony on this point placed him in the position of an innocent go-between.

He told the Senators that his consorting with Dio and other known criminals had been a mistake.

Hoffa also said he would do something to eliminate the seven racketeer locals in New York. He described himself as "shocked and disturbed" that these segments of his union had fallen to the mobsters. He asserted that the police records of several Teamsters functionaries now working with him right in Detroit "are just being unveiled to me right now."

Findings About Hoffa.

Before dismissing Hoffa, McClellan listed the committee's findings about Hoffa.

The chairman ticked off a list of 48 accusations against Hoffa which the committee felt it had proved.

He was accused of conflict of interest in borrowing $20,500 from employers with whom the union bargains for its members. McClellan listed among his "questionable activities" the

Continued on Page 2, Column 4.

SOUTH WON'T FILIBUSTER AGAINST COMPROMISE IN SENATE, RIGHTS FOES SAY

Leaders in Civil Rights Agreement

—Associated Press Wirephoto.

House and Senate leaders chatting yesterday after announcing agreement on civil rights legislation which they expect to be enacted next week. In group (from left) are: SENATOR WILLIAM KNOWLAND, HOUSE SPEAKER SAM RAYBURN, REPRESENTATIVE JOSEPH MARTIN and SENATOR LYNDON JOHNSON.

PASSAGE NEXT WEEK PREDICTED AFTER BREAK IN DEADLOCK

Southerner Says Provision Setting Limits on Use of Jury Trial in Voting Cases Is Unconstitutional.

WASHINGTON, Aug. 24 (AP) — Southern Democratic Senators indicated after a strategy meeting today they will not filibuster against a civil rights compromise bill proposed with bipartisan backing.

All signs were that the House would pass it and send it to the Senate next week. The Southern position indicated the Senate will go along.

Senator Richard Russell (Dem.), Georgia, told reporters after a closed conference with 11 colleagues that "there was no collective agreement we would undertake to talk the proposition to death."

But Russell said there will be no Senate vote on the proposed compromise until all the Southerners have had an opportunity to express their opposition to a change in the jury trial provisions of the bill as it passed the Senate.

Stalemate Broken.

Congressional leaders of both parties announced the compromise plan late yesterday, ending a 17-day stalemate which had existed since the Senate passed the bill.

G.O.P. leaders said that if Congress passes the compromise, they expect President Eisenhower to sign it.

Under the bipartisan plan, defendants in voting rights cases could demand and get a jury trial if they were convicted by a judge for criminal contempt and given a sentence of more than $300 fine or more than 45 days in jail.

Russell said the Southerners agreed unanimously that this provision is unconstitutional, and he added:

"We don't believe you can fix by legislation the constitutional rights of any man on a dollar sign basis or on the number of days he would have to spend in jail."

Russell said the Southerners will vote against the compromise.

Senator Russell B. Long (Dem.), Louisana, said he "doubts there will be a filibuster." Senator Olin Johnston (Dem.), South Carolina, said he will not revive an 800-page speech he shelved during Senate debate on the civil rights bill. Senator John Stennis (Dem.), Mississippi, said he is against the compromise but doesn't know "of any plans to filibuster against it."

Rules Group to Meet.

The House Rules Committee, which has had the bill bottled up, is expected to meet Monday or Tuesday, even if Chairman Howard Smith (Dem.), Virginia, persists in his objections, and clear the bill for House action.

The House probably will act a day or so after the bill has been cleared. Senate action was predicted shortly afterward.

The compromise that broke the final deadlock preserves the position taken by Republicans, from Mr. Eisenhower down, that a judge must be free to try without a jury persons accused of violating court orders.

The over-all maximum penalty provided by the bill is six months' imprisonment and $1000 fine.

How Provision Would Work.

Here is the way the contempt provision would work: The Attorney General could seek federal court injunctions to halt violations or threatened violations of voting rights. Violators would risk court action. If the action were civil contempt, designed to induce obedience, there would be no jury trial. If it were criminal contempt, or punishment action, the compromise provisions disclosed yesterday would apply.

The final revised version of the bill will specify also that a provision forbidding unauthorized disclosure of evidence gathered in closed session by the proposed civil rights investigating commission does not apply against newspaper men. This section provides penalties up to $1000 fine and one year imprisonment for disclosure of such evidence without commission sanction.

The final bill falls substantially short of the proposals Mr. Eisenhower made last year. Its jury trial provisions are not nearly so broad as those the Democratic-controlled Senate wrote in.

Saved From Original Bill.

Preserved from the Eisenhower bill, which was passed by the House without major change, are provisions for (1) a bipartisan investigating commission, and (2) a special divi-

Continued on Page 8, Column 2.

THREE SISTERS' BODIES DUG FROM QUARRY BOTTOM

Searchers Find Dead Illinois Girls After Nine Hours of Digging.

(Pictures on Page 3A.)

DIXON, Ill., Aug. 24 (AP)— Weary rescue workers digging through tons of rain-drenched clay early today lifted the bodies of the three little Gurnsey sisters from the bottom of an abandoned quarry.

Disappearance of the girls, Nancy, 10 years old; Ruthie, 9, and Theresa, 8, on Wednesday afternoon had touched off an intensive search in this community of 12,000 in the Rock river valley in north central Illinois.

More than 100 workmen, using bulldozers, steam shovels and spades, found the bodies shortly before 2 a.m., some 35 feet below the rim of the pit.

Finding of the bodies ended nine hours of intensive digging through clay, almost glue-like from one and one-half inches of rain which had fallen throughout the afternoon and evening.

Parents Getting Rest.

The parents, Mr. and Mrs. John Gurnsey, keeping a sleepless vigil during the 2½-day search, had been urged to go to their trailer home a half-mile away to get some rest and were not present when the search ended.

The Gurnseys have five other children.

Delbert Long, operator of a sportings goods store, and Oscar Smith, a Dixon fireman, were using spades when they came on the three lifeless forms beneath a large tree several yards deep in the fill which had been dropped into the quarry recently.

The girls were sitting, their hands over their faces, indicating that they might have been playing in a small cave when a large section of the cliff came sliding down from above.

Shoes Found Earlier.

Fear that the sisters have been buried in the quarry was expressed by searchers last night after three pairs of shoes belonging to them were found in the quarry.

The area where the search was concentrated is surrounded by rough terrain and woods and by a series of quarries.

Early in the hunt for the girls, some 1000 volunteers, including National Guardsmen, Boy Scouts and high school students fanned out across the countryside. They searched fields, river banks and wooded areas but the hunt returned to the quarry yesterday.

Authorities believe the sisters were playing on a mound of dirt, clay and sand in the bottom of the quarry. The mound was the beginning of a project to fill the abandoned pit — a project for which their father held a contract.

Searchers speculated that the girls were buried either when a cave they were digging collapsed on them or when an additional truck load of dirt was dumped onto the pile from the quarry rim.

The search was concentrated in the quarry after grappling hooks dragged through the mound at its bottom turned up the three pairs of shoes.

Mrs. Gurnsey identified the footwear.

Capitol 'Panel Show' Discloses Rights Compromise Agreement

Party Leaders Tell of New Version at Hurriedly Called Press Conference.

WASHINGTON, Aug. 24 (AP) —They shook hands and came out smiling. Johnson and Knowland, Senate leaders; Rayburn and Martin, House leaders, had just announced to a hurriedly-called news conference a compromise on the civil rights measure that had embroiled this Congress.

Approximately 50 reporters had rushed to Speaker Sam Rayburn's office to wait only a few minutes as Senators Lyndon B. Johnson and William F. Knowland elbowed their way in.

Excitement was in the air. The usual press banter was subdued, although someone did remark, "Out of the trenches by Labor day."

Before the press had finished filing into his office, Rayburn began reading from a typewritten sheet. He read the compromise worked out and said, "I'm willing to support that amendment."

Like a moderator presiding at a panel discussion, Rayburn turned to Johnson on his left and said, "Senator . . ."

Johnson read from a prepared statement ending, "the compromise is good."

Rayburn turned to Knowland on his right and said, "Senator—"

Knowland, speaking slowly, said it was constructive and fair.

Last was Joseph Martin, who said it was a forward progressive step.

Then came the reporters' questions.

When do we go home? meaning Congress.

"As soon as we get through," Rayburn said.

Would the White House sign such a bill? Knowland and Martin said they believed so.

Was the White House aware of the particular wording of the compromise.

"I don't know," said Democrat Rayburn.

"I think they have been advised," said Knowland, a Republican.

Within minutes it was all over on a Friday afternoon just before 6 p.m. The four congressional leaders stuck around a while after the reporters rushed out. They posed for some pictures, shook hands and parted smiling.

DISABLED PLANE FORCED TO DROP EXPLOSIVE LOAD

MERIDIAN, Miss., Aug. 24 (AP)—An Air Force transport plane was forced to drop 17 cases of explosives near here today when it developed engine trouble and had to make a forced landing.

The plane, a two-engine C-119, was en route from California to Seymour Jackson Air Force Base, N.C.

Maj. Earl Helms, the pilot, said the craft was overloaded and that crew members dropped the explosives to lighten the strain so a landing could be made at Key Air Force Base here.

Several cases of rockets and two 1000-pound bombs were among the cargo jettisoned. Helms said the bombs were not equipped with warheads, but cautioned that anyone finding the boxes of rockets should handle them with care.

He said the explosives were not detonated when they landed in an area north and west of here.

Military police from Craig Air Force Base at Selma, Ala., were sent to aid in the search for the explosives.

KANSAN BARES PLIGHT: LEFT WITH PAIR OF BEARS

WICHITA, Kan., Aug. 24 (AP) —Anyone need a couple of husky, hungry, female Himalayan bears?

George Consolver, operator of a Wichita amusement park, has the bears and they are surplus.

Consolver told officials this story:

Three weeks ago he agreed to let a man leave the bears at the park so the owner could train them. The owner agreed to put on free shows for the children.

It has been 10 days since he has seen the bears's owner—and the feed bill is mounting.

The Humane Society won't take the bears, and Wichita's zoo reports it already is "full of bears."

Graham Hayes, deputy county attorney told Consolver he can get rid of them any way possible.

He hopes someone—maybe a zoo—will take them off his hands.

Eisenhower Sits In as Co-Pilot, Flies Plane Part Way to Farm

GETTYSBURG, PA., Aug. 24 (AP)—President Eisenhower sat in as co-pilot today and flew his two-engine plane a short part of the way to his farm here from Washington.

"He does a real flying job," Col. William G. Draper, the President's pilot and Air Force aide, told newsmen after he and Mr. Eisenhower had stepped from the small blue and white aircraft at the Gettysburg airport.

Draper said, in response to questions, that Mr. Eisenhower had the controls for only a few minutes of the 80-mile, 23-minute flight from the capital. Draper piloted most of the way.

The President had a pilot's license for a while during the years between the two world wars. So far as is known it has been a good many years since he actually flew a plane. He occasionally sits in the co-pilot's position on flights aboard his four-engine plane, Columbine III.

Mr. Eisenhower jumped from the plane and strode rapidly to a limousine waiting to take him to his nearby farm, where he will spend the weekend.

After arriving, Mr. Eisenhower played golf with his son John, retired Brig. Gen. Arthur S. Nevins, an old friend, and Dick Sleichter, pro at the Gettysburg golf course.

On the first tee Nevins asked Mr. Eisenhower how his wife was getting along.

"She's fine, she's very good," Mr. Eisenhower responded. "In fact, she's the one who made me come up here." Mrs. Eisenhower is recovering from an operation.

New Dusky Pink Orchid Ready To Brighten Home Window Sill

A dusky pink orchid has been created by botanists at Shaw's Garden especially for people who like to grow orchids in their home, George H. Pring, superintendent, announced today.

Parents of the new plant are the white corsage orchid, known at Cattleya Exio Pinza, which is now in flower at the greenhouses, and the Cattleya Forbsii, a small brownish pink orchid from South America which flowers in the spring.

The new and yet unnamed orchid was developed by Robert J. Gillespie, who is in charge of orchid growing at the Gardens. Although the seeds of the new plant were planted only four years ago, many of the orchids are now in bloom.

Of interest to home orchid growers will be the fact that the new plant can withstand the changeable conditions found on a window sill and will bloom twice a year, Pring said. The flowers will be in bloom for about three weeks, he added.

DEFENSE DEPT. ACKNOWLEDGES MILITARY WASTE AT AIR BASES

Pentagon Concedes That Millions of Dollars in Supplies and Equipment Have Been Mishandled.

WASHINGTON, Aug. 24 (AP) —The Pentagon today conceded that millions of dollars worth of supplies and equipment were mishandled—and some allowed to go to waste—at air bases in Newfoundland, Labrador and Greenland.

Acknowledging the accuracy of such accusation made by the Senate investigations subcommittee, E. Perkins McGuire, assistant Secretary of Defense for supply and logistics, said corrective action has been taken.

Among bases being investigated are Goose in Newfoundland, Frobisher in Baffin Land, Thule, Greenland, and Ernest Harmon in Newfoundland.

Pentagon investigators confirmed the charges of supply irregularities, McGuire said. He added that the inspectors general of the Army and the Air Force found that at several bases there were "large surpluses above normal supply levels, mismanagement of supply records, and improper disposal of items of surplus materials."

Chairman John L. McClellan (Dem.), Arkansas, said last night a preliminary investigation made by the subcommittee had resulted in the recovery of $20,000,000 worth of excess spare parts which he said were going to waste at the air bases.

Recovery Under Way.

McClellan said excess supplies worth millions more are now being recovered.

McGuire dealt with a subcommittee accusation that a warrant officer at Ernest Harmon base buried about $33,000 worth of what the subcommittee called evidence of supply mishandling.

McGuire said personnel of an engineer battalion at Harmon buried supplies and equipment, as well as some scrap and used parts, worth about $33,000. He said these have been dug up and returned to the supply system but that gear worth about $6300 was lost in the process.

McGuire said $6,000,000 worth of excess supplies had been shipped back to this country from Harmon in July, but that about $14,000,000 worth remained to be properly identified, crated and returned to bases in the United States.

The Pentagon's supply chief said the situation had its origin in the days following World War II. He said large quantities of parts and equipment were abandoned at the bases, then part of the Northeast Air Command, and that when these bases were re-established in the Korean war the old supplies were mixed up with current stock.

Facilities Inadequate.

He said supply facilities at the bases were inadequate and that as a result goods were "stored in exposed or open areas where severe weather conditions in winter months caused rapid deterioration and obliterated identifying marks in some cases."

Aggravating the situation, he said, were short tours of duty for personnel at the bases, understaffing of some units and improper bookkeeping.

As early as 1953, McGuire said, "steps were taken by the commanders to reduce known supply excesses," but conditions continued to become more critical.

McGuire said all Government property at Harmon is being processed to determine whether it is needed there or should be returned to this country.

One broader result of the investigation, he said, is the development of a special Pentagon policy on the processing of surplus in remote or inaccessible areas.

Nasser Greetings to Romania.

CAIRO, Aug. 24 (AP)—Egypt's President Gamal Abdel Nasser yesterday sent President Petru Groza of Romania "sincere and heartfelt congratulations" on Romania's independence day.

Religious Programs on KSD for Sunday, August 25.

Sacred Heart Program 7:00 to 7:15 a.m.
Faith in Action 7:15 to 7:30 a.m.
United Lutheran Program 7:30 to 8:00 a.m.
Rabbi F. M. Isserman 8:15 to 8:30 a.m.
Christian Science Program 8:30 to 8:45 a.m.
The Art of Living 8:45 to 9:00 a.m.
The Protestant Hour 9:00 to 9:30 a.m. (Also on KSD-TV)
National Radio Pulpit 9:35 to 10:00 a.m.
The Eternal Light 11:30 to 12 Noon
Catholic Hour 9:30 to 10:00 p.m.
Billy Graham 10:30 to 11:00 p.m.

K S D
550 on your Radio Dial

Serving Subpena on Hoffa

—Associated Press Wirephoto.

Teamsters union vice president JAMES HOFFA accepting subpena for his personal records as Senate rackets investigation committee halted its questioning of him yesterday. Serving subpena is committee clerk RUTH WATTS. Hoffa's attorney, GEORGE FITZGERALD, is at left.

Zeckendorf

Continued From Page One.

than any other potential developers.

Likely Timetable.

Farris said it was likely that a memorandum agreement could be reached with a developer before next Jan. 1, the date by which he expects city and governmental approval of the agency's specifications, now being drafted for the project. If the schedule is adhered to, Farris said, sections of the Mill Creek area could be turned over to the developer, for actual construction work, by next August or September.

The Urban Redevelopment Corporation's statement said the group is delighted "with the recently expressed interest" of Zeckendorf in redeveloping the Mill Creek Valley area.

"It is heartening to know that men like Mr. Zeckendorf are willing to examine the opportunities in St. Louis' future development," the statement said.

"The Urban Redevelopment Corp. is interested in Mr. Zeckendorf's inquiry not only because we are concerned with St. Louis's future, but also because Mr. Zeckendorf has conditioned his proposed development of the Mill Creek area on his acquisition of the Plaza area," the statement said.

Zeckendorf's letter to Mayor Raymond R. Tucker, written in response to an earlier request for Zeckendorf's proposal for development the Mill Creek Valley, "is not a proposal, but only a general statement of principles and objectives relating to urban renewal, with which we wholeheartedly agree," the statement continued.

The committee asserted "it is imperative that no further delays be encountered" in the Plaza redevelopment, adding that it could not recommend "any arrangement that would result in further delaying the start of this project."

Zeckendorf, in his letter, said he would reimburse the corporation for the $920,000 it paid for the Plaza site, plus other expenses estimated to total from $175,000 to $225,000.

The developer said he would begin work on the two sites after governmental agencies had approved his plans. The Plaza site has been cleared of buildings. Zeckendorf estimated he could begin work in the Mill Creek Valley area within four months after residents were relocated.

ISRAEL PROTESTS DETENTION OF SHIP USING SUEZ CANAL

The New York Herald Tribune-Post-Dispatch Special Dispatch.

UNITED NATIONS, N. Y., Aug. 24—Israel yesterday protested "in the strongest terms" against detention by Egypt of a ship bound for Israel through the Suez Canal.

Israeli Delegate Mordecai R. Kidron, in a letter to the Security Council, said the Norwegian vessel, Mar's, reached Haifa three days late, on Aug. 21, because of Egypt's "high-handed and arbitrary behavior" at Port Suez.

He said the ship's captain was unable to learn from Egyptian authorities the reason for the delay, except that "authority" for him to join a northbound convoy through the canal "had not yet been received from Cairo." Israel considers the case of the Mars to be a "gross violation of the principle of free passage for shipping of all nations through the Suez Canal, Kidron said.

GANG MURDERS 4 CHILDREN, KIDNAPS 2 IRAN POLICEMEN

TEHRAN, Aug. 24 (UP)—The bandits who killed three Americans in southern Iran five months ago murdered four children and kidnaped two policemen in a raid Thursday on the village of Nikujahau, it was reported today.

Two captured raiders said they were members of the Dad Shah gang, which ambushed and killed Brewster Wilson and Mr. and Mrs. Kevin Carroll in March.

It was the first authenticated report of activity by the gang since that time.

KHRUSHCHEV VISITED BY HO

MOSCOW, Aug. 24 (AP)—The Soviet Tass agency reported vacationing Nikita Khrushchev yesterday received Ho Chi Minh, President of Communist North Viet Nam, for a friendly and cordial talk.

The report confirmed that the Soviet Communist party chief was vacationing at his summer home near Yalta. Ho is en route home after visiting western Europe.

RUSSIAN IN U.S. AS HUNGARIAN BEING DEPORTED

BALTIMORE, Aug. 24 (AP)—A former Russian army captain who entered this country with his family as a Hungarian freedom fighter was picked up yesterday and hurried off to New York for return to Austria.

Donald T. Williams, director of the United States Immigration Service here, said Jyula Paktorovich, his wife, their two young daughters and his sister-in-law were taken into custody.

Williams said Paktorovich acknowledged that he was a former officer in the Russian army and was not a freedom fighter in the Hungarian revolt last October.

Paktorovich did not say whether he had been working with Communists while in this country, Williams said.

He did, however, admit to being an active Communist before he came to the United States last fall, the immigration official said.

During the Hungarian revolt, Williams said, Paktorovich and his family and sister-in-law went to Austria and came on to this country as freedom fighters. The family was in this country on parole. Therefore no formal charge was necessary.

GHANA TO DEPORT TWO LEADERS OF MOSLEM PARTY

ACCRA, Aug. 24 (AP)—The Ghana National Assembly yesterday enacted a bill authorizing the deportation of two Moslem Association party leaders from this Negro nation. The vote was 62 to 26.

Protests arose from Christian spokesmen as well as the political opposition to Prime Minister Kwame Nkrumah's government. The controversy comes less than six months after the old West African Gold Coast colony won independence as a member of the British Commonwealth.

Targets of the deportation move are Alhaji Othman Larden Lalemie and Alhaji Amadu Baba. Both claim Ghana citizenship. They are leaders of the Moslem Association party in Kumasi, the Ashanti district capital 125 miles north of Accra.

The government has refused to give its reasons for the deportations. Local government minister Aaron Ofori Atta hinted the case was connected with unrest and violence in the Ashanti district before Ghana gained self-government.

FBI AGENT RESIGNS TO BEGIN STUDY FOR BAPTIST MINISTRY

WATERTOWN, N.Y., Aug. 24 (AP)—A Federal Bureau of Investigation agent who holds a degree in psychology resigned yesterday to begin study for the Baptist ministry because of a conviction of "the need for counseling in a religious setting."

William E. Deichler, the resident agent here since March, had been with the bureau since 1951. While studying at the Colgate - Rochester Divinity School in Rochester, he will serve as pastor of the Baptist Church in East Penfield, near Rochester.

Deichler is married and the father of three children.

MACMILLAN AND CHURCHILL CONFER, POSSIBLY ON TOUR

LONDON, Aug. 24 (UP) — Prime Minister Macmillan lunched with elder statesman Sir Winston Churchill today. Presumably they discussed Macmillan's projected tour of the commonwealth capitals.

Macmillan announced yesterday that he will tour the commonwealth in January and February, visiting Australia, New Zealand, India, Pakistan and Ceylon. His predecessor, Sir Anthony Eden, planned a similar tour, but was forced to call it off when he became ill and later resigned.

MISSOURI MULE IN NEW ROLE

WEST POINT, N.Y., Aug. 24 (AP)—Jackson, a ringtail mule from Missouri, assisted at the United States Military Academy last night to take over his new post as mascot.

The 5-year-old mule is a gift from Kansas City business man James H. Palmer.

Cadet cheerleaders plan to rename Jackson before he appears at Army's first football game this fall. The new mascot will replace Pancho, who is retiring at the age of 20.

Rackets Inquiry

Continued From Page One.

handling of about $300,000 of union funds, including payment of $150,000 to Paul (the waiter) Ricca, a notorious Chicago gangster, in a deal for the latter's home to be used as a training center for Teamsters business agents.

The dossier also listed a $50,000 loan by a Teamsters local at Detroit under his control to the Northville Downs race track in Michigan where one of his associates, Teamsters business agent Bert Brennan, raced trotting horses.

And there is the evidence that Hoffa's wife, and Brennan's wife, concealing their identities under their maiden names, went into a truck-leasing business with the help of trucking company executive and made a profit of $125,000 over a period of a few years. Hoffa had prior to this deal helped stamp out an "illegal" Teamsters strike against the employers.

In another case Hoffa and Brennan made a personal loan of $2500 to a Detroit business agent who repaid his debt, and then some, by placing Mrs. Hoffa and Mrs. Brennan on his local's payroll at $100 a week each. They collected a total of $8000, Hoffa conceded, however, they performed no services to earn the money.

FRENCH PURSUITS INTO MOROCCO AND TUNISIA ORDERED

ALGIERS, Aug. 24 (UP) — Algerian Minister Robert Lacoste ordered French border patrols today to pursue Arab guerrillas into neighboring Morocco and Tunisia without hesitation if necessary to track them down.

French sources said the directive was part of a general border - tightening campaign worked out by Lacoste at a conference in Oran with Defense Minister Andre Morice and Gens. Paul H. Ely and Raoul L. Salan.

In addition, they said, miles of barbed wire will be strung along Algeria's borders and a chain of radio outposts set up to help keep track of guerrilla raiders.

The new crackdown is a sequel to French charges that Tunisia and Morocco have been harboring guerrilla bands, enabling them to strike into Algeria and then duck back behind the protection of the frontier.

(French troops killed 100 Algerian nationalist rebels in two mountain engagements yesterday, an Associated Press dispatch said.)

MONUMENT TO DEMOCRACY'S IDEALS APPROVED BY SENATE

WASHINGTON, Aug. 24 (AP) —The Senate yesterday passed and sent to the House a bill authorizing construction of a $24,000,000 monument symbolizing the ideals of democracy.

It would be erected in Arlington, Va., across the Potomac river from Washington. The bill provides there would be no federal expense in connection with the project except that Government-owned site near the Iwo Jima monument would be made available.

The monument would be to the five freedoms—speech, religion, press, assembly and petition. It is sponsored by the Freedom Shrine Foundation which hopes to finance it with contributions.

ANNIVERSARY OF LIBERATION

PARIS, Aug. 24 (AP)—Paris today celebrated the thirteenth anniversary of its liberation from Nazi occupation.

President Rene Coty laid a wreath at the gave of France's Unknown Soldier beneath the Arch of Triumph. Premier Maurice Bourges-Maunoury reviewed a military parade.

ST. LOUIS POST-DISPATCH
Founded by JOSEPH PULITZER
Dec. 12, 1878
Published Daily by the Pulitzer Publishing Company at 900-912 Olive street, St. Louis, Mo., as the post office at St. Louis, Mo., for transmission through the mails as second class matter. (R)
MEMBER OF THE ASSOCIATED PRESS
MEMBER OF AUDIT BUREAU OF CIRCULATIONS
Entered at the post office at St. Louis, Mo., as second class matter. (R)
SUBSCRIPTION RATES:
By carrier in Greater St. Louis: Daily and Sunday, one week $1.20
By mail (Payable in advance):
MISSOURI, ILLINOIS and ARKANSAS (Applicable only where local delivery service is not established):
Daily and Sunday, one year $17.00
Daily, without Sunday, one year 13.00
Sunday only, one year 4.50
Daily and Sunday, one month 1.50
Daily, without Sunday, one month 1.15
Sunday only, one month ..... .40
ELSEWHERE IN CONTINENTAL U.S.A.:
Daily and Sunday, one year $17.00
Daily, without Sunday, one year 13.00
Sunday only, one year 4.50
Daily and Sunday, one month 1.50
Daily, without Sunday, one month 1.15
Sunday only, one month ..... .40

SYRIA AND SOVIET HAVE ARRIVED AT NO FINAL ACCORD

Date for Discussion Not Yet Set—More Sober View Apparently Developing.

© New York Times News Service.

DAMASCUS, Aug. 24—No final agreement on the proposed expansion of Soviet aid and trade to Syria has yet been reached, Syrian officials said yesterday.

Such an agreement is to be worked out in long detailed negotiations, the Syrians said, and no date has yet been set for those negotiations.

These assertions, added to the denial by top Syrian officials that they were driving their country into the Soviet camp, indicated that extremely nationalistic leaders of Syria were beginning to take a more sober view of their situation.

There was no indication that they were retreating from the boldly outlined policy of "greater understanding" with the Soviet bloc and firmer opposition to western policies in the Middle East.

Enthusiasm Tempering.

However, it would appear that the Syrian leaders had got over the first flush of excitement over the sweeping offers they had obtained from the Kremlin of loans and the help of Soviet technical experts to push through any or all of their major development projects.

These offers were obtained earlier this month by Khaled Azim, Syria's "anti-imperialist" minister of defense, during his visit to the Soviet Union and Czechoslovakia.

When he returned he proudly told the Syrians he had obtained outright pledges of help in building new roads, new railways, expanded port facilities and other projects. In addition, he said, the Soviet Union was ready to expand on a large scale its purchase of Syrian products.

Officials now say, however, that the Soviet offers were made only in a general way "to give Syria whatever help she might request for developing her economy." Existing trade and payments agreements between Syria and Soviet bloc countries will have to be revised to permit the Syrians to build up more credits. Syrian and Soviet experts will have to go over the details of each project to determine costs, methods of payment and how much of the share of the initial cost each side would have to pay.

Azim Acted on His Own.

Azim went to Moscow very much on his own. A government spokesman said that during his visit he had no special authority to conclude any hard and fast deals with the Soviet leaders.

Although the Cabinet was reportedly to have approved what he has done, it was apparent, in fact, that Azim had not conferred with other Government leaders before going to Moscow. Some of the leaders, while probably going along with the general lines of Azim's present policies, were reported none too pleased with the defense minister's having so completely taken matters into his own hands.

This seems to account for the tendency in Damascus now to modify the whole picture. There are no signs that any of the men in power now are in a mood to improve Syria's foundering relations with the United States but they do apparently want the world to believe that Syria has not become a Soviet satellite.

Opinion Against Tieup.

Arab nationalism still is the predominating force in the country and most of its promoters hope they will be able to strengthen the Arab nation (which would include their neighbors) without getting tied to either of the great world powers.

Pro-westerners, right-wingers and genuine moderates have little or no influence at present. However, in the coalition of politicians that is leading Syria along its present route—including Socialists, Communists, pan-Arabists and extreme nationalists — the tugging and pulling among individuals and factions for control still appears to be going on in the old, accepted Syrian fashion.

The outcome of this subsurface maneuvering will determine whether Syria can steer a genuinely neutral course or will swing all the way to the East. Those seem now to be the only alternatives. A swing to the West is the least likely of all the possibilities.

Henderson Sent to Learn How To Deal With Red Threat in Syria

Departure for Mideast Kept Secret 24 Hours and Little Information Is Given Out.

—Associated Press Wirephoto.

LOY HENDERSON

WASHINGTON, Aug. 24 (AP) —Veteran diplomat Loy Henderson has been sent to the Middle East to figure out how the United States and its friends can cope with the Communist threat in Syria.

Henderson stopped off in Athens today on his way to Ankara, Turkey.

State Department officials reportedly are convinced that Syria is not yet a Soviet satellite by any means. Although pro-Soviet army officers have dominate power, these officials believe some way may yet be found to block a complete takeover by Moscow.

Henderson, a top State Department troubleshooter, left Washington Thursday, but the State Department did not disclose his departure until about 24 hours later. Late yesterday, however, the department announced he was on his way to visit Turkey and probably other Middle Eastern countries.

Ankara Convenient Center.

Henderson's choice of Ankara, the Turkish capital, appeared to be much more than accidental. In that city he can confer without delay with Turkish Prime Minister Adnan Menderes, King Hussein of Jordan and King Faisal of Iraq.

Turkey, Iraq and Jordan are Syria's principal neighbors. Turkey is an ally of the United States in the North Atlantic Treaty Organization and Iraq is a member, along with Turkey, of the anti-Communist Middle Eastern Baghdad Pact.

Jordan, a recent target of Syrian and Egyptian efforts to install a leftist government, has United States support and aid. The United States is a member of key committees of the Baghdad Pact, including those on military planning and anti-subversion but is not a member of the pact itself.

Official Explanation.

The State Department gave scant information on the nature and purpose of Henderson's mission as it relates to the Syrian situation.

Press officer Lincoln White said Henderson had been planning to visit United States embassies abroad for some time in connection with his duties as Deputy Under Secretary of State for administration.

White said, Henderson "accelerated his departure" in order to get "first-hand impressions of developments" in the Middle East and the reaction of Middle Eastern leaders.

The delayed announcement possibly indicated an early decision to keep the trip quiet. White did not explain why the announcement was made yesterday. He said Henderson was traveling alone rather than with a staff of advisers.

White said the guard posted by Syria at the United States Embassy in Damascus had been reduced to three men and American personnel again allowed to have contact with Syrians, though few were willing to visit the embassy. After Syria expelled three embassy officials from the country on charges of plotting against the government, as many as 40 guards were posted around the embassy at one time.

White said Soviet advisers have been moving into Syria in increasing numbers recently but the State Department had no information to indicate they numbered thousands, as one London newspaperman reported.

White said he did not know when Henderson would return here nor whether he had any special instructions from Secretary of State John Foster Dulles who scheduled the mission.

Henderson, 65 years old, is a former ambassador to India and Iran and Minister to Iraq. He has been in the Foreign Service for 35 years and headed the State Department's bureau of Middle Eastern affairs during some of the critical days of the Arab-Jewish conflict over Palestine immediately after World War II.

In recent months Henderson has represented the United States at meetings of the Baghdad Pact council. He is regarded by Dulles as an expert on Middle Eastern affairs and especially on problems involving the Arab nations.

Herter Off for Far East.

Another State Department official was traveling today. Under Secretary Christian A. Herter left yesterday for the Far East.

Accompanied by special ambassador James P. Richards, Herter will represent President Eisenhower at ceremonies Thursday in Kuala Lampur marking the independence of Malaya. He said his mission would provide an opportunity to talk with many foreign leaders and to obtain "their views of current situations."

He and Richards also will visit the Philippines, South Viet Nam, Burma, Hong Kong, Formosa, Okinawa, Korea and Japan.

YOUNG AMERICANS IN RED CHINA PLAN SIGHTSEEING TOUR

LONDON, Aug. 24 (AP)—A weekend of sightseeing in China's ancient capital is planned by 41 young Americans, the British news agency Reuters reported today from Peiping.

The Americans arrived in the Red Chinese capital by train from Moscow yesterday. All Peiping newspapers today carried front page photographs of their reception by a crowd chanting Communist peace slogans, Reuters said.

The group was staying at the city's leading hotel after the nine-day train trip across Russia. They will remain in China for three weeks as guests of the Communist government. Most of them likely will leave via Moscow, Reuters said, but some will go through Hong Kong and home across the Pacific.

The United States State Department, which bars American tourist travel in Red China and appealed to the group not to break the bar, reportedly has issued orders for American consuls to mark their passports valid for travel only to the United States.

PRESIDENT AGAIN URGES RISE IN LEAD, ZINC DUTY

Tells Lawmaker Industry Will Use Escape Clause Unless Congress Acts.

WASHINGTON, Aug. 24 (AP) —President Eisenhower said today he understands the industry will ask the Tariff Commission for a duty increase on lead and zinc if Congress fails to act at this session on an Administration bill for such a hike.

"In that event, I would request the Tariff Commission to expedite its consideration of the matter," the President wrote Representative Jere Cooper (Dem.), Tennessee, chairman of the House Ways and Means Committee.

Mr. Eisenhower did not say so, but indications are that the Administration has about given up hope that Congress will act on the lead and zinc tariff hike bill before adjournment.

The Administration measure calls for a sliding scale tariff increase on the two metals.

The White House said Cooper wrote Mr. Eisenhower asking for a statement of the President's position regarding the bill.

The Administration bill would provide for slide imports fees on lead and zinc ores and metals, ranging from ¾ cents a pound to 3 cents a pound.

In his reply, the President noted that at his news conference last Wednesday he said that normally the Administration would handle the lead and zinc matter through regular Tariff Commission channels. In this case, Mr. Eisenhower said at the same time, the situation with respect to lead and zinc was "represented to me as being so critical as not to allow the time for a Tariff Commission investigation.

For that reason, he added, the Administration decided to try to remedy the situation through legislation.

In his letter to Cooper today, Mr. Eisenhower said:

"The special circumstances of this case that suggest the desirability of following the legislative route were set forth by Administration witnesses before both your committee and the Senate Finance Committee.

"It is understood, of course, that the initiation before the Tariff Commission of an escape clause proceeding by the industry is available in the last instance. It is my understanding that the industry will take such course if the Congress does not pass the requested legislation."

It was at that point Mr. Eisenhower went on to say that in such event he will request the Tariff Commission to expedite its consideration of the matter.

Death of Ernest T. Eaton.

BILLINGS, Mont., Aug. 24 (AP)—Ernest T. Eaton, Republican lieutenant governor of Montana from 1941 to 1947, died here yesterday. He was 79 years old. Eaton, a native of Atkinson, Me., was co-founder of Billings Polytechnic Institute, which now operates as Rocky Mountain College.

WEIL NORTHLAND OPEN DAILY 9:30 A.M. TO 9:30 P.M. WEIL

Custom FUR CLEANING Kessler CE. 1-5820

GARAGE DOORS
Schaefer HAS IT! 4230 W. Natural Bridge JE. 1-4949

NEW SUMMER STORE HOURS Open Mon., Fri. & Sat. Nites till 9
SMITH'S EMPIRE FURNITURE CO. 5960 EASTON AVE.

Save 25% to 50% at Nettie's
FUNERAL FLOWER ARRANGEMENTS $5.00 UP
Phone PA. 1-9600
NETTIE'S Flower Gardens 3891 S. Grand at Chippewa
Open Weekdays 8 A.M. till 6 P.M.

BATTERIES for your PORTABLE RADIOS
Newberry RADIO COMPANY 3451 S. Kingshighway VE. 2-2060

VORNADO AIR CONDITIONERS
¾ H.P. 7½ Amp. 169.95 — 1 H.P. 230 V. 169.95
1 H.P. 115 V. 199.95 — 1½ H.P. 230 V. 229.95
Cor. Thiebes
Subject to Stock on Hand
5069 DELMAR
W. H. STANLEY & CO.
Open Mon., Thurs. & Fri. Eve.

Exclusive Creations for Men AT WERNER-HILTON 706 Washington 3944 Easton

SAVE 10% to 30% IN OUR AUGUST SALE
WICK Furniture 3132 Cherokee FR. 6-2988

PECAN BURRS by Mavrakos Candies

WATCH REPAIR
GUARANTEED WORKMANSHIP
Freund's
ON SIXTH STREET
Between Locust and St. Charles Cen. 1-7988

SAVE $500
MAKE THIS YOUR GOAL
For 23 Consecutive Dividend Periods We Have Paid 3½% Per Annum
NOW 4%
ANTICIPATED 12-31-57
SAVE BY MAIL
SAVINGS INSURED TO $10,000
NORTHWESTERN SAVINGS & LOAN ASSOCIATION
6508 Nat. Bridge EV. 2-6338
ST. LOUIS 20, MO.

SAVE
40% to 60%
ON ALL NATIONALLY BRANDED 'BACK TO SCHOOL' SHOES
GAMM'S

Rebuilt Electrolux
COMPLETE WITH ATTACHMENTS
Only $11.95 With 2-Year Written Guarantee
Rebuilt by Reliable with Reliable Parts
Rug Nozzle
Wall & Ceiling Brush
Furniture Tool
Mattress Tool
Dusting Tool
Crevice Tool
Power Gun
2 Extensions
Hose
Liberal Allowance On Your Old Cleaner
FREE HOME DEMONSTRATION Call GA. 1-1100
RELIABLE UTILITIES CO. 1818-20 ST. LOUIS AVE.

CHUBBY SHOP
Sizes 8½ to 16½
Ours Exclusively
LANE BRYANT
SEVENTH & WASHINGTON

Kiefer's Prompt Delivery Service
Wedding Gifts, etc.
"7 fine stores" 5204 Gravois Ave. HU. 1-3340
38 Hampton Village FL. 2-1414

HAVE YOUR PRESCRIPTIONS FILLED AT KATZ DRUG STORES DAY AND NIGHT
• SENSIBLE PRICES!
• PRODUCTS BY LEADING PHARMACEUTICAL HOUSES
• FILLED ONLY BY STATE REGISTERED PHARMACISTS
• REFILLABLE AT ANY KATZ STORE
TRUSTED OVER 6 MILLION TIMES
• 6100 NAT. BRIDGE RD. • 6th & WASH.
• SUTTON & MANCHESTER • 7th LOCUST
• 441 N. KINGSHIGHWAY • LINDELL & EAD.
• 8000 RIVERVIEW BLVD.
FREE DELIVERY DAY AND NIGHT IF NEEDED
FASTEST SERVICE IN TOWN!

CHARGA-PLATE
SHOPPING IS EASY AT Lammerts
DOWNTOWN ST. LOUIS HILLS CLAYTON
Plates Notched at Any of Our 3 Stores!

SOME BIG ARMY POSTS EXPECTED TO CLOSE WHEN FORCES ARE CUT

Division and 18 AA Battalions Will Be Eliminated—16 Facilities to Be Shut—Civilian Job Slash.

WASHINGTON, Aug. 24 (UP) —Informed sources said yesterday the closing of some major army posts probably would follow the Army's latest economy measures if expected new manpower cuts go through.

As a result of the 50,000-man cut already ordered and a spending limit of $8,950,000,000 for the current fiscal year the Army yesterday announced:

Sixteen depots, arsenals and other facilities would be closed between now and the end of calendar year 1958.

Division strength would be reduced from 17 to 16 by January 1958 by replacing the Second Infantry Division in Alaska with a "streamlined force" that obviously will be smaller than the understrength one now there.

Eighteen anti-aircraft battalions, equipped with 90 and 120 millimeter guns, will be cut out.

Civilian jobs will be cut down 15,000.

Reduction by Jan. 1.

Secretary of Defense Charles E. Wilson ordered the Army to reduce its strength from 1,000,000 men to 950,000 by next Jan. 1. Further cuts in the Army's size now are considered inevitable.

The army has been quietly informing Congressmen over the last several days that new cuts would mean closing some major posts. The effect—intended or not—was expected to be to generate opposition to further Army manpower cuts.

The Army has confirmed a report by Chairman Carl Vinson (Dem.), Georgia, of the House Armed Services Committee that further manpower cuts could mean the closing of Forts Jackson, S.C.; Gordon, Ga.; Chaffee, Ark., and Carson, Colo.

The four forts were among the ones being studied, the Army said, "in reference to possible future cuts in Army strength." It said no decisions had been reached.

The latest Army economy moves followed a series of Defense Department, Navy and Air Force steps to hold military spending at 38 billion dollars in the year that started July 1.

Total military manpower will come down from 2,800,000 to 2,700,000 by Jan. 1. Wilson has said a further 200,000-man cut was under study. If it materializes, the Army would be expected to take a large share of it.

Depots to Be Closed.

By the Associated Press.

Among the facilities scheduled for inactivation are eight depot and storage facilities employing 3150 civilians. They are: Jeffersonville, Ind. Quartermaster Depot; Belle Meade General Depot, Somerville, N.J.; Aberdeen, Md. Ordance Depot; Delaware Storage Activity, Pedricktown, N.J.; Curtis Bay Storage Activity, Baltimore; Camp Stanley, Tex. Storage Activity; New Orleans, La., Storage Activity and the Boston Storage Activity.

The Army said that civilian employment at these eight places would be reduced to 1523 by next year and that the remaining 1,627 employes are scheduled to be absorbed by other depots.

Six government-owned industrial plants to be closed down before next June 30 are the Kankakee unit of the Joliet, Ill. Arsenal; the Hoosier unit of the Indiana Arsenal at Charlestown, Ind.; the Edgewood, Md., Ordnance Assembly Plant; Ravenna Arsenal at Apco, O.; the Louisiana Ordnance Plant, Minden, La., and the Sunflower Ordnance Works, Lawrence, Kan.

The Seattle Army Terminal, now employing 860 civilians, will close Oct. 1, and Murphy Hospital in Massachusetts, with 181 employes, will close Jan. 1.

TWO NEW P.S. CO. DIRECTORS

Arthur A. Blumeyer, president of the Bank of St. Louis, and E. C. Houghton, president of the National City Lines, Inc., Chicago, have been elected to the board of directors of the St. Louis Public Service Co., it was announced today.

They will fill vacancies created by the recent deaths of Martin J. Collins of St. Louis and E. Roy Fitzgerald, former president of National City Lines, of Chicago.

Seine Decision.

ROBINSON, Ill (UP)—Bobby Dean Brackett, Palestine, pleaded guilty to stealing a seine from the Wabash River, Judge Hanby Jones fined Brackett $500, ordered him to spend each weekend in jail for one year, and advised him to "go and seine no more."

Missouri-Illinois Forecasts

Missouri: Generally fair in west and north tonight and tomorrow; mostly cloudy with scattered showers and thundershowers in extreme southeast tonight and tomorrow; cooler in west and north tonight; warmer in west and north tomorrow; lowest temperature tomorrow morning in upper 50s north to 60s south; high tomorrow afternoon in 80s.

Illinois: Partly cloudy and cooler in north tonight; cloudy and turning cooler with showers in south tonight; partly cloudy tomorrow with somewhat higher temperatures in north; low tomorrow morning from 55 to 62 north to from 60 to 68 in south; high tomorrow afternoon

Voodoo Formation

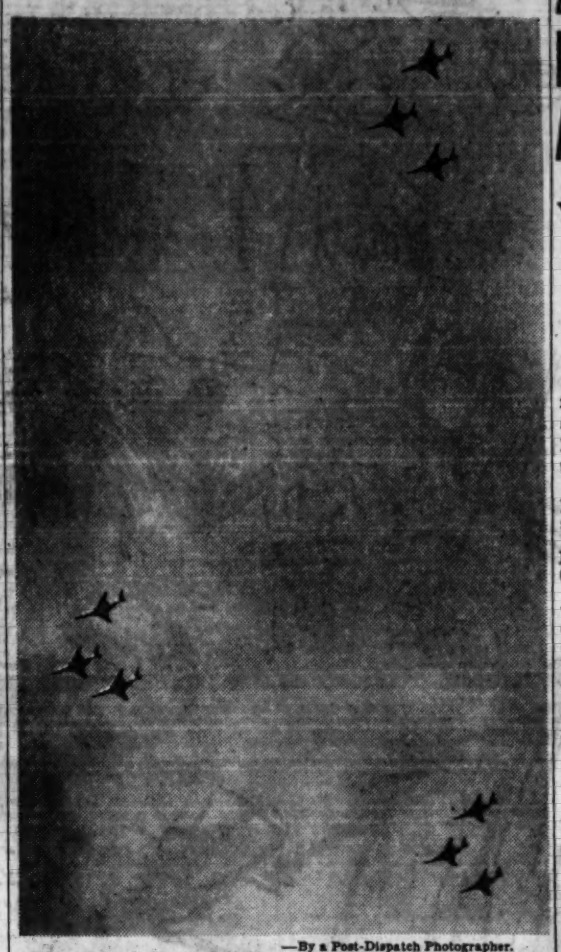

—By a Post-Dispatch Photographer.

Nine F-101A Voodoo fighters sweeping in formation over Lambert-St. Louis Field yesterday on completion of 750-mile flight from Texas in about an hour.

JOY-RIDING GIRL, 16, MAKES BIG IMPACT ON NEIGHBORHOOD

A 16-year-old girl who did not know how to drive took her uncle's automobile for a joy-ride early yesterday without his knowledge. The result: Two houses, two automobiles, a garage, a fence and six trees damaged in the 8000 block of Patterson drive, Berkeley.

Police said she backed out of her uncle's driveway and kept going until she struck the home of Cullen Daniel Jr., knocking out a panel under the picture window. She pulled away from there and hit the automobile of Ernest L. Bridges, which was parked in his driveway.

From there, police said, she drove over lawns and hit the home of Dr. R. M. Boyd, a dentist, ripping about eight feet of shingles off the corner of the house, knocking the garage door off and onto the Boyd automobile and tearing down a fence in the backyard.

Finally, officers said, she ran into a utility pole, which stopped her. In the course of running over lawns, police said, six small trees were knocked down. The girl was unhurt and released to the custody of her mother.

YOUTH AND BOY IMPLICATED IN STARTING OF TWO FIRES

A 17-year-old youth and a 9-year-old boy were arrested yesterday by police following statements by Leon Chapman, 12, that they were among a group of five boys who started two recent fires here. One blaze resulted in the death of three persons.

The youth, against whom warrants were refused, denied being with the group but the 9-year-old admitted he was present when the fires were set. Chapman, son of Mr. and Mrs. Evans Chapman of the 2600 block of Spruce street, had admitted striking the match in both cases, police said.

Chapman said his companions were present when he started one fire Aug. 15 at 2612-14 Market street, in which the three persons met their death, and another fire last Tuesday at 2340 Market. He also admitted starting three other fires, police said.

DIVORCE DECREE: SHE GETS TRUCK, HE A CEMENT MIXER

LOS ANGELES, Aug. 24 (AP) —Mrs. Joan Stocks won a default divorce decree and a half-ton pickup truck. Her husband James was given custody of a cement mixer.

He got a can opener from the kitchen wall. She won a portable opener from a kitchen drawer. They divided the pots and pans, also the rest of the community property.

Mrs. Stocks, 26, an automobile club reservations manager, testified yesterday that Stocks, 30, an industrial arts teacher, visited his mother each morning and evening on his way to and from work. She said also that he once slapped her and told her to leave. It was he who went home to mother. Mrs. Stocks will receive $1 a month token alimony.

80 CHILDREN LED TO SAFETY FROM FIRE AT HOSPITAL

WALTHAM, Mass., Aug. 24 (UP)—Eighty frightened children escaped without serious injury last night when a fire swept through one wing of a state mental hospital.

The pajama-clad youngsters were carried or led from the building by rescue workers and attendants of the Metropolitan State Mental Hospital. Only three minor injuries were reported.

CLOTHES WITHOUT SEWING

LONDON, Aug. 24 (UP)—The Moscow radio reported today that a Soviet factory has devised a means of making clothes without sewing. The fabrics are stuck together with special tape.

"This method not only speeds up the making of clothes but also reduces cost, the consumption of textiles and labor outlay," the broadcast said.

VOODOO SQUADRON SWOOPS OVER CITY IN FORMATION RUN

Technical briefings were scheduled today at McDonnell Aircraft Corp. for a squadron of Air Force pilots who flew here yesterday in 12 McDonnell F-101A Voodoo fighter planes.

It was probably the largest concentration of supersonic "century series" jet fighters to appear in this area.

Nine of the planes swept over the city in formation and made two passes over Lambert-St. Louis Field before landing. Two other planes, one of which had encountered minor mechanical difficulty, arrived about two hours later and a third plane preceded the squadron.

The jets, capable of speeds in excess of 1100 miles an hour, made the 750-mile flight from Bergstrom Air Force Base at Austin, Tex., in about an hour. Pilots went into technical conferences with McDonnell personnel immediately after arriving.

The planes were manned by pilots of the 522nd Fighter-Bomber Squadron of the Tactical Air Command under command of Col. Charles M. Walton Jr., commander of the Twenty-seventh Fighter Wing. The trip served as a cross-country training flight, the final 150 miles of which was tracked by members of the Ground Observer Corps here. The planes were to return to Bergstrom today.

CABBIE USES RADIO, TRAILS AUTO HE SAYS HIT ANOTHER

Walter E. Thierath, a taxicab driver of Lemay, using his two-way radio last night successfully aided county police in arresting a motorist suspected of leaving the scene of an accident.

Thierath, 319 Lenhardt street, Lemay, was sitting in his cab in the 8600 block of South Broadway when he saw an automobile strike another and continue on south on Broadway. Thierath radioed his dispatcher and told him about it. Then he started to follow the car.

During the three-mile ride over back streets, Thierath kept his dispatcher informed of where the hit-and-run driver was. Two county police cars converged on the car in the 4100 block of Ballas avenue, Lemay. The driver, who said he was Eugene O. Howard, 1100 block of Marchi drive, Lemay, told police he did not know his machine had struck another.

KATY AUTHORIZED TO ISSUE STOCK FOR SALE TO DERAMUS

Special to the Post-Dispatch.

WASHINGTON, Aug. 24— The Interstate Commerce Commission authorized the Missouri-Kansas-Texas Railroad yesterday to issue 30,000 shares of common stock under an option agreement with its president, William Deramus III.

Deramus has option to purchase the stock at $11.875 a share. It was listed at $8.125 a share on the New York Stock Exchange yesterday.

To induce Deramus to leave the presidency of the Chicago Great Western Railway and become head of the ailing Katy last Jan. 8, Katy directors gave him an option to buy 30,000 shares of stock at 95 per cent of the market price on that day. In the ensuing three months Deramus acquired 6700 shares.

FINED FOR SELLING DRUGS WITHOUT PRESCRIPTIONS

Neal Nathanson, proprietor of a drug store at 631 East Big Bend road, Webster Groves, was fined $300 yesterday when he pleaded guilty of selling habit-forming drugs without prescriptions before United States District Judge Randolph H. Weber.

Nathanson was charged with making four sales to an undercover agent of the Federal Food and Drug Administration in June 1956. In three cases he refilled old prescriptions without a doctor's authorization and in the fourth no prescription had ever been issued, it was alleged.

The drugs included barbiturates, cortisone, a hormone and sulfa. Nathanson lives at 9650 Old Bonhomme road, Olivette.

2 KILLED, 4 HURT IN ST. LOUIS AREA AUTO ACCIDENTS

Youth Dies When Jeep Is Hit From Behind—Man Fatally Injured in Overturned Car.

Two persons were killed and four others seriously injured in automobile accidents in the St. Louis area last night and early today.

The dead were Howard L. Henley, 54 years old, 829 Klein street, Edwardsville, and Gary, 11-year-old son of Mr. and Mrs. Ruben Rutledge of Carlyle, Clinton county, Illinois.

Henley was killed early today when an automobile he was driving north on Alternate U. S. Highway 67 went out of control a mile and a half north of East St. Louis and turned over in a field. He died of head and chest injuries shortly after arrival at St. Mary's Hospital, East St. Louis. Henley was alone in the machine.

Jeep Struck From Behind.

The Rutledge boy was killed last night when a jeep in which he was riding was struck from behind on U. S. Highway 50, a mile west of Carlyle, by an automobile driven by Leo Macke, 21, of Breese, Ill.

Gary's brother, William, 16, driver of the jeep, and four other youths in the machine were treated for minor injuries at St. Joseph's Hospital, Breese, and released. Macke was not injured.

Amber Harper, 1405 Granville place, and an unidentified man were seriously injured early today when an automobile driven by Harper jumped a curb in the 2000 block of St. Louis avenue and hit a tree. Harper and his companion were taken to Homer G. Phillips Hospital with serious head injuries.

Mrs. Joyce Hausmann, 23, 1505 South Seventh street, suffered head injuries when struck by an automobile as she tried to cross Park avenue at Eighth street last night.

Says Victim Was Pushed.

The driver, Edmund McCraw, 3922 Alberta street, told police he stopped at a stop sign and that someone apparently pushed Mrs. Hausmann into the path of his vehicle as he started.

She was taken to City Hospital with head injuries.

Floyd A. Nichols, 23, a University of Illinois student, 641 State street, Dupo, was seriously injured yesterday when a sports car he was driving went out of control and overturned on Imbs Station road, three miles southeast of Dupo. He was taken to St. Mary's Hospital, East St. Louis. Two younger sisters of Nichols and another child, riding with him were treated at the hospital for minor injuries.

CUTTER SEEKING ARCTIC ROUTE IS 150 MILES FROM POLE

CRANSTON, R.I., Aug. 24 (AP)—The Coast Guard cutter Spar, attempting to cross the top of the North American continent by water, is reported about 150 miles south of the North Pole.

Charles Rotkin, a Cranston amateur radio operator, said he got the position from the Spar's radio operator, Penrose C. Dietz of Rockport, Me., in a contact with the vessel last night.

The Spar left its Bristol (R.I.) base on May 19 in the search for the legendary Northwest Passage. The cutter traveled south to the Panama canal, north up the Pacific, and entered the Arctic ocean after passing the Bering strait.

The voyage would be making history if it succeededfs. It was undertaken at the request of the Military Sea Transport Services, which is seeking the route as an aid in refueling Arctic bases.

REHEARING TO BE SOUGHT ON STATE TRUCK RATE HIKE

Special to the Post-Dispatch.

JEFFERSON CITY, Aug. 24 —The Chamber of Commerce of Metropolitan St. Louis has been authorized to prepare arguments for a rehearing of an order by the Missouri Public Service Commission allowing an increase of more than $1,000,000 a year in truck rates.

The commission postponed the effective date of its order authorizing the increase from today to Sept. 24 but left unchanged the effective date of the rate increase itself, which is Oct. 15. However, George Fox, chief rate expert for the commission, said indications are the increase will be postponed to allow re-study by the commission.

The commission order, issued Aug. 9, would provide an overall rate increase of about 13 per cent for 210 common carriers hauling freight within the state. It also would establish a new zone method of rate making.

BONN TRANSPORT SQUADRON

ERDING, Germany, Aug. 24 (UP)—The new West German Air Force activated its first air transport squadron here today.

The squadron was trained by the United States Air Force's 7485th Support Wing. It later will be expanded into the sixty-first German Transportation Wing.

CASUALTIES IN OMAN FIGHTING

LONDON, Aug. 24 (AP)—The Foreign Office said last night Britain's only casualties in the recent Oman fighting were a few cases of heat exhaustion.

The Foreign Office said British-allied Omani forces suffered one man killed and four slightly wounded. Rebel casualties were listed as about 30 killed and about 20 wounded.

4 MASKED MEN TERRORIZE, ROB ELDERLY SISTERS

Robbers Steal $5 After Covering Women With Sheets and Ransacking House.

Two elderly sisters were terrorized in their home at 4720 North Twentieth street last night by four masked men who covered the women with sheets and ransacked the place. The robbers escaped after obtaining only $5.

Victims were Miss Edith Glatfelter, 80 years old, and Miss Alice Glatfelter, 77, retired public school teachers and operators of an antique shop at 4214 Olive street.

They told police the men forced their way into the house about 8:30 p.m. by breaking a shutter on a back window and entered a bedroom where the sisters had retired.

The intruders held white cloths over their faces and threw cloths over the women, telling them not to move and "you won't get hurt."

After searching the house the men demanded $200 but departed after the sisters said they had no money in the house.

Pair Goes to Neighbor's Home.

Seven hours after the robbery, at 3:30 a.m. today, the women went to the home of a neighbor, Miss Olga Mars, around the corner at 1927 East John street, and told her of the incident.

She told them to "get some sleep" and they remained at her home the rest of the night.

Police who were called today found telephone wires had been cut on a pole behind the house.

Miss Mildred Simmons, 5627A Labadie avenue, and Donald Wienstroer, 6031 Arsenal street, reported they were robbed early today by a man who accosted them in a parking lot, then forced them at pistol point to drive him around north St. Louis for an hour and a half.

After the long drive, the robber then ordered Wienstroer out of the machine and forced Miss Simmons to drive for another half hour, she reported. She said she then fled from the machine and called police from the home of a nearby resident.

The pair reported the robbery occurred at 2:30 a.m. in a parking lot behind a bowling alley at 5455 Easton avenue, where Miss Simmons had driven Wienstroer to get his machine.

They said the robber, a Negro, pointed a revolver at them, took $8 from Wienstroer's wallet and engaged them in conversation for half an hour. The drive then began and an hour and a half later the robber ordered Wienstroer out of the machine at Marcus and Kossuth avenues.

Runs for Help.

Half an hour later, in the 3900 block of Palm street, Miss Simmons said she stopped the machine and ran screaming for help to the home of Carl Harris at 3955 Palm street. She called police from there, at 5:24 a.m. The robber, who had taken $3 from her purse, fled on foot.

Wienstroer said he had walked to the parking lot after being released, obtained his car and driven home. He said he intended to call police from there. However, police reached him by telephone shortly after he reached home.

James Burrows, 1105 Hornsby avenue, was robbed of $70 early today by five men who forced their way into his automobile and beat him into unconsciousness, he reported to police.

Burrows, a printer, said the men surrounded his automobile as he stopped for a traffic light at Delmar boulevard and Jefferson avenue. Two of the men knocked him unconscious. When he recovered, he said, his wallet was on his lap and the money was missing. He was treated at City Hospital for contusions.

In another robbery early today Miss Dovie Lee Wellyn and a friend, Mrs. Hilda Montgomery, 5 Lauralee drive, East St. Louis, were accosted by a man at the door of Miss Wellyn's home, 2618 DeKalb street. He threatened them with a knife and forced Miss Wellyn to turn over $32 and Mrs. Montgomery $5. The robber fled on foot.

Mr. and Mrs. Sal Rosenberg, who operate a grocery at 1427 Gaty avenue, East St. Louis, reported to police they were robbed of $521 today by a man who posed as a customer.

After ordering there articles, the man displayed a revolver and forced Mrs. Rosenberg to remove from her husband's pocket $500 that was to have been used in cashing checks.

The man took the remainder of the money from the cash register, then ran out the front door and escaped through an alleyway.

Sailor Robbed.

Roy E. Burgess, a sailor, of Crocker, Mo., was robbed of $101 last night by two men he met at a downtown bus station. Burgess said the men accompanied him for a walk on Washington avenue and at Tenth street grabbed the money and ran south.

John McKinney, attendant at a filling station at 3420 North Kingshighway, was robbed of $28 early today by a man who kept his hand in his pocket as if holding a weapon, then took the money and fled.

Willie Hudson, merchant at 2606 Market street, was beaten unconscious by three men who accosted him as he was closing his shop last night and fled after taking $18 from his pockets. Hudson, who lives at 4548 Greer avenue, was treated for abrasions at Homer G. Phillips Hospital.

Irwin Branan of Washington Park, a suburb of East St. Louis, and a woman companion, Miss Lillian Inglish of Madison, were robbed of $9 by a man who threatened them with a knife as they sat in an automobile at Ninth street and Lake avenue early today.

Branan told police the robber also took his wallet and Miss Inglish's purse. The man fled and entered an automobile driven by an accomplice.

WALTER REISINGER PAYING $1300 TEMPORARY ALIMONY

Walter C. Reisinger, assistant advertising manager of Anheuser-Busch Inc., agreed yesterday to pay his wife, Mrs. Marion Bullard Reisinger, $1300 a month temporary alimony pending final action in her divorce suit.

In a stipulation approved by Circuit Judge Noah Weinstein at Clayton, Reisinger agreed also to pay living expenses of his two sons, Edward Bullard Reisinger, 8 years old, and Walter Busch Reisinger, 7. Mrs. Reisinger will retain custody of the children and occupy the family home at 1 High Downs lane, Ladue.

Mrs. Reisinger, in her motion for temporary alimony, stated her husband has an annual income of about $90,000 and assets of about $720,000. He also is beneficiary of a trust fund of about $1,000,000, she stated. Mrs. Reisinger's divorce petition alleges general indignities. They were married in 1946 and separated in October 1955.

JAW BROKEN BY 2 YOUTHS

Kenneth Oliver of 8424 Hume avenue, St. John, suffered a fractured lower jaw last night, when he was struck by two youths who asked him for cigarettes on the corner of Shawmut place and Easton avenue, police reported.

Oliver, 17 years old, told police that he was standing on the sidewalk. One of the youths struck him in the face, and the other hit him on the back of the head. Oliver was taken to Homer G. Phillips Hospital where he remained in serious condition.

Sisters Found Dead

NANCY GURNSEY

RUTH GURNSEY

—United Press Telephotos.

THERESA GURNSEY

GEORGIA SHERIFF SENDS A BILL FOR PRISONER'S KEEP

COLUMBUS, O., Aug. 24 (AP) —Franklin county, O., paid its $20.75 debt to Fulton county, Ga., yesterday.

County prosecutor Samuel Devine mailed a check to the Georgia sheriff in Atlanta to pay a bill for "room and board" given a prisoner here. Devine said it was the first time he ever heard of one law enforcement agency billing another.

He said the Fulton county sheriff demanded the money for detaining Jack E. Hawley Sr. after his release from the Atlanta federal penitentiary. Hawley is wanted here on a forgery charge.

Devine said the bill specified $6 for making the arrest, $8.75 rent for five days in jail, $4 for attending court, and $2 for keys.

"In the future," wrote Devine to the Georgia sheriff, "in the event your jurisdiction requires us to handle a prisoner for you, we may find it necessary to require charges."

PINE LAWN OWNERS LOSE SUIT OVER EXPRESSWAY DRAINAGE

Special to the Post-Dispatch.

JEFFERSON CITY, Aug. 24 —An injunction sought by Edward W. Dockery, Jr., and Raymond H. Dockery of Pine Lawn, to bar the State Highway Commission from executing present plans for drainage at a point on the route of the Mark Twain Expressway, at the Jennings Station road interchange, was denied here yesterday by Circuit Judge Sam C. Blair.

The plaintiffs, who asked for a temporary injunction and an order requiring the commission to modify its construction plans, own four lots in Pine Lawn near the intersection of Jennings road and Lillian, in Pine Lawn. They charged the commission plans for drainage would cause flooding by storm water, and create a health menace.

Judge Blair did not enter an opinion, in denying issuance of a restraining order.

OFFICER CLEARED IN SHELL DEATHS OF 4 SOLDIERS

G.I.s Were Killed When Mortar Rounds Fell Short in Training Exercise.

FORT SILL, Okla., Aug. 24 (AP)—A general court-marital board yesterday acquitted Lt. Col. Walter Berger of four charges of negligent homicide and one charge of dereliction of duty.

Berger was charged in the June 22 deaths of four infantry soldiers in a training exercise at Fort Sill, Army artillery center.

Berger, 41-year-old veteran of 16 years in the Army, pleaded not guilty to all five counts as the court-marital opened Thursday. Four soldiers were killed and 13 others wounded when mortar shells fell among advancing troops.

Maj. Henry Olk, defense counsel for the Philadelphia officer, told the court in his closing argument a series of events not related to orders by Berger, second in command of artillery fire, led to the fatal accident.

Olk said character witnesses testified the colonel was a "meticulous and careful officer."

Capt. Gilbert Frisbee, trial counsel, told the court it must decide whether, after Berger was put on notice that "something was going wrong" in the mortar firing, "Did he act as a wise and prudent man in the discharge of his duties?"

Frisbee declared there "was no proper check" made to "insure that mortars were in their proper location." Therefore, he said, "the court can find no other verdict except guilty" of the negligent homicide charges.

GIRL'S KIDNEY TRANSPLANT SCHEDULED FOR NEXT WEEK

Special to the Post-Dispatch.

BOSTON, Aug. 24—The delicate kidney transplant operation which might save the life of 14-year-old Dolores Huskey of DeSoto, Mo., probably will be performed next week, physicians at Peter Bent Brigham Hospital here said today.

Meanwhile, technicians and research specialists are redoubling their efforts to determine whether Dolores and her twin sister, Doris, are identical twins. Dolores, who is in a coma suffering from acute nephritis, which is usually fatal, will receive a healthy kidney from Doris. In four previous instances such operations have been successful, but only on identical twins.

Dolores and her parents, Mr. and Mrs. Victor Huskey, and Doris were flown here from St. Louis in an Air Force plane Thursday. Huskey, a farmer, feels that he should get home. But Mrs. Huskey has rented a room near the hospital to be near her daughters. The Huskeys have four other children.

Prof. Edward J. Dent Dies.

LONDON, Aug. 24 (AP) — Prof. Edward J. Dent, a musicologist who became famous for his translations of Mozart's operas into English, died Thursday. He was 81 years old.

August TOPCOAT SALE at wolff's seventh and olive

EXPERT Watch REPAIRING Work Guaranteed. Factory-trained personnel. Genuine factory parts. Charge your repairs. Watches electronically timed. Selle Jewelers 808 Olive Street

Kline's If it's new, if it's young . . . it's here!

SAVE at SUSMAN'S FURNITURE & APPLIANCES 3rd Floor Display Room Elevator Service 1114 N. MARKET

TO EVERYTHING FROM... WHAT DO YOU NEED FROM CENTRAL HARDWARE

FREE HOME DEMONSTRATION PHILCO HI-FI at GRAND-PARK 1000 S. GRAND MO. 4-8118 9500 LACKLAND HA. 0-3523

Always Beautiful... Cook's Paints

Just Arrived! 1957 All Porcelain FRIGIDAIRE HIGH TRADES—EASY TERMS SOUTHSIDE RADIO and FURNITURE 3430 S. Grand PR. 4-3000 OPEN NITES

BINOCULARS 8x30 achromatic prismatic individual focus, complete with case (compass in lid); straps. Reg. $42.50. $16.90* Other Sizes Available. *Plus 10% Fed. Tax. Mail orders add 50c. No. orders 2% sales tax. FARM & HOME EQUIP. CO. 8420 Olive Street Rd. PA 7-6616

AUGUST FURNITURE SALE NOW IN PROGRESS TERRIFIC BARGAINS 42 Years of Honest and Fair Dealing FAIR 8257 SHAW Cor. Edwards PR. 1-4300 Free Parking Open Every Night

AUGUST SALE ON AIR CONDITIONERS M. L. HOLEKAMP CO. 1700 BRENTWOOD BLVD. WO. 1-7777

PENNEY'S 4 STORES IN ST. LOUIS 6830 Easton-Wellston 2715 Gravois 86 Hampton Village 2904 N. 14th

SAVE UP TO CHILDREN'S FURNITURE Baby Cribs—Chests Bunk Beds—Hollywoods BABY SHOWER SPECIALS! Play Pens Walkers Bassinettes Musical Rockers Canopy Strollers $7 High Chairs Toy Chests Upholstered Rockers Bathinettes JUVENILE FURNITURE MFG. CO. 5067 DELMAR 7020 W. FLORISSANT 6501 CHIPPEWA FO 7-8180

SHOP 9 TO 9

SPECIAL SALE PRICE Big ZENITH Washer NO MONEY DOWN $59 You can count on this full size Zenith for dependability and years of good service! Carson•Union•May•Stern OLIVE AT 12th • PARK FREE

TOMORROW 5 ON CHANNEL

"THE WEB" ...a suspense-packed tale about a man who is saved from death by an ironic coincidence! 9:00 p.m. KSD-TV

ST. LOUIS POST-DISPATCH
Founded by JOSEPH PULITZER
December 10, 1878
Published by
The Pulitzer Publishing Co.
Telephone MAin 1-1111 — Address 111 Olive St. (1)

THE POST-DISPATCH PLATFORM

I know that my retirement will make no difference in its cardinal principles; that it will always fight for progress and reform, never tolerate injustice or corruption, always fight demagogues of all parties, never belong to any party, always oppose privileged classes and public plunderers, never lack sympathy with the poor, always remain devoted to the public welfare; never be satisfied with merely printing news; always be drastically independent; never be afraid to attack wrong, whether by predatory plutocracy or predatory poverty.
JOSEPH PULITZER.
April 10, 1907.

Saturday, August 24, 1957

LETTERS FROM THE PEOPLE

From the Highway Assn.

To the Editor of the Post-Dispatch:

An editorial in your Aug. 10 edition, "One Measure of Federal Aid," has been called to my attention. I believe that it was written without proper background or it would not have said what it did.

First, the Federal Government has not paid the lion's share of the road-building costs. Under the 1954 act, the Federal Government was footing only 22 per cent of the total amount of funds going into state highway construction. Over the years, since federal aid for roads has been in effect, the Federal Government has paid for about one eighth of the total amount of highways built. In addition, the states pay the entire cost of policing, operation and maintenance.

True, the Federal Government is paying 90 per cent of the cost of the interstate system, which is a limited mileage system.

This is the system in which the Federal Government's responsibility is greatest and the 90 per cent share was necessary in order to buy construction priorities, for the states themselves feel their major responsibility with limited funds is the construction of roads that are of more interest locally. By the time the states pick up the 10 per cent tab and take on the cost of policing, maintenance and operation they will be full partners in this network that is of prime importance and necessity to the nation.

Your editorial is wrong in saying that the states are so accustomed to federal aid that they never protest or cry out "states' rights." I wish to call your attention to the fact that the state-federal relationship in roads is the finest example of states' rights that can exist between the states and Federal Government. The Federal Government builds no roads except a few public domain roads, and has called on the state highway departments to do this job for them.

You will find within the top echelon of the Bureau of Public Roads some of the strictest supporters of states' rights that can be found in the Federal Government.

I think upon proper analysis you will find that the lion's share of the construction and all of the maintenance are a state responsibility and have been financed by state funds. The Federal Government is now coming in and assuming the cost of a small though expensive system that is of prime responsibility and interest at the federal level.

A. E. JOHNSON,
Executive Secretary,
American Association of State Highway Officials.

Danger in Syria

To the Editor of the Post-Dispatch:

The grave events in Syria point up the inadequacies in the Eisenhower Doctrine and show that it was not thought through clearly.

Red tanks, planes and submarines based in Syria are bad enough. But an even more ominous danger may be in the offing. The Communists have available effective short- and medium-range guided missiles. Placed in Syria these would have our Middle East (and perhaps our bases in Spain) within easy range of quick destruction.

The Eisenhower Administration better do some fast and tall thinking—ahead of time, for once—on what to do if and when.

ALLEN KLEIN,
Mount Vernon, N.Y.

Nothing Vain About It

To the Editor of the Post-Dispatch:

A recent Post-Dispatch Everyday Magazine carried a picture and story about a Tennesseean who is incensed because his state issues over 50 types of license plates to "special groups," including radio amateurs. Your caption—"Crusading Against Vanity"—was an unfair and unjustified slap at the "hams."

In any type of emergency—such as the recent tornado disasters—many amateur mobile stations are pressed into voluntary service to handle vital communications in the absence of telephones, etc. Many lives have been saved and much suffering alleviated through these efforts. And it is primarily by the "call letter" license plate than people know which vehicles are able to handle emergency communications.

While vanity may be the basis for some of the plates issued to special groups, I certainly don't think that it may be applied to the "hams" who use these plates so that the services which may be rendered are apparent at a glance in time of emergency.

JOE KESSLER,
K9BDW.
Quincy, Ill.

Alien Property's Other Side

To the Editor of the Post-Dispatch:

Commenting on Mr. Finucane's recent letter on the return of alien property:

Naturally, as Mr. Finucane is paid—probably very well—by the "Committee for Return of Confiscated German and Japanese Property," he has to defend their point of view, to try with all means to get their former properties back. These are mostly large businesses. His points are very weak and certainly not convincing.

But, does Mr. Finucane realize how many millions of poor, innocent people suffered inhumanly for many years at the hands of the Germans and Japanese? These people lost their properties and possessions, some of them for generations in a family, and never received any restitution.

L.T.

Stark, Hungry, Menacing

Our tendency in recent months has been to think of the refugee problem largely in terms of the homeless thousands who fled for their lives from Hungary. This is a natural focus in view of the brutal treatment of countless men, women and children in Budapest and other parts of Hungary who were not fortunate enough to escape.

More recently there has been some concern in the United States, although not nearly enough, for the escapees from Nasser's Hitlerian policies in Egypt. And for years the Middle East has been literally overwhelmed with the problem of the Arab refugees produced in the Israeli conflict.

The fact is that refugeeism has come to be a way of life for many millions of people around the world. This is true with a vengeance in the Orient and Americans overlook a fundamental in the international situation if they do not keep it in mind from day to day.

South Korea is flooded with refugees from Communist rule. The care of these pathetic unfortunates is one of the big items in the expenditures the United States is making in that war-deprected nation.

* * *

Japan has its many refugees, although they are not so evident in its teeming masses—a population that has just passed the staggering total of 90,000,000. This is on a land area whose total number of square miles could be fitted within the confines of California. It represents a growth of 7,000,000 since the 1950 census—more than 1,000,000 a year.

Formosa, or Taiwan, as the natives call their naturally rich island, contains 2,000,000 refugees. These are Generalissimo Chiang Kai-shek's Nationalist Chinese army, governmental staffs and civilians.

This is a proportionately very heavy addition to the previous population of 8,000,000. One person in every five in Taipei and the other communities on the island is a refugee. Not all are penniless by any means, but the great majority are desperately poor. Their presence severely taxes an economy hard enough put to care for the natives.

Hong Kong, the important British crown colony not far from the heavily populated Communist center of Canton, is usually thought of as an island off the coast of China. Actually it is, for the most part, a peninsula on the Chinese mainland. The airport and the leading hotels are in Kowloon, on the continent. Thus the crown colony has a land border of some 25 miles with Red China.

* * *

The whole colony area is 391 square miles of which only some 62 square miles are currently usable. Yet into this small space have come more than 1,000,000 refugees to double, and then some, the normal population. Moreover refugees arrive all the time and there is in addition a natural population increase of 75,000 a year. In such a situation tuberculosis spreads, while one upset lamp among the native huts can render thousands without shelter.

What this means for Hong Kong's administrators, business men and civic and welfare leaders can be judged from a comparison with New Zealand. For New Zealand with a land area of 104,000 square miles—250 times larger than that of Hong Kong—has a total population that is less than Hong Kong's by several hundred thousands. Also New Zealand's rate of increase is only a third or fourth as fast as that of the Hong Kong haven for non-Communist Chinese. Homelessness is also the lot of millions in India and elsewhere in lower Asia.

There are many problems in the world but few are more serious both immediately and in the long run than that of the refugees. It exists literally everywhere. The people of the United States cannot mislead themselves into thinking that they are through with it when they have operated a few airlift runs from Europe and accepted some Hungarians into their home communities.

Refugeeism, to repeat, has become a grim way of life. It will not go away for our having looked in the other direction. For in the other direction, there it is, too—stark, hungry, menacing, waiting to be reckoned with.

The Unasked Question

Having taken 54 days—with the help of tows—to cross the Atlantic in what may have been a reasonable replica of the *Mayflower*, Capt. Alan Villiers is making the return trip in about one tenth of that time aboard the *Queen Mary*, which may be called a reasonable image of the *Queen Elizabeth* whose appearance, unlike that of the old *Mayflower*, is known.

The departing skipper (in modern dress) seemed none too happy. He said he had not participated in the profits of the *Mayflower* promotion, and that he would be broke but for $16,000 he managed to pick up on a TV question-answering affair.

There is one question, though, which we wish somebody had asked Capt. Villiers before the *Mary* sounded her "All Visitors Ashore" blast. And that is why 1957 was picked to commemorate the 1620 landing at Plymouth. As we figure it, this is the 337th anniversary year of that cold and wet event. And we have never heard of any other 337th anniversary being celebrated. But there must be a reason.

The Council and the Inner Belt

Like it or not, that is a gloomy prediction which comes from Chairman L. Gordon Davis of the St. Louis County Council on the future of the Inner Belt Expressway. He fears that this essential north-south artery never may be built because of the great difficulties in working out a politically acceptable route.

The basic problem of the Inner Belt grows in large measure from the simple fact that it is a county project. Wherever it goes it will destroy some homes. The County Councilmen who are responsible for making a final decision on it are subject to very real pressure from their neighbors who are affected. The route as currently recommended appears to run through five of the seven council districts. (Mr. Davis's district is one of those not affected.) If only four of those five councilmen cave in, as one or two of their colleagues already have, that could be the end of the Inner Belt.

This basic problem has been further complicated by the fact that the voters were sold one route in the 1955 bond issue and now another has been proposed after an engineering survey that cost the county more than $100,000. The Councilmen have a responsibility to see that the county keeps its word but they also have a responsibility to see that the taxpayers get the greatest expressway benefits for their money. In this dilemma the politically safe thing is to do nothing, which is what they are doing and why Mr. Davis is so gloomy.

But the expressway is essential and the Councilmen were elected to act, not sit on their hands. Surely they can determine whether the overriding public interest would be better served by one route or the other. If the most recent proposal would give all the county the most for its money, then they could put the question to the people and permit all the county to decide whether to go ahead.

Secretary Benson Is Evasive

Secretary Benson has finally testified to a Senate subcommittee about what he is doing to REA, after trying repeatedly to avoid testifying at all. Now that he has actually testified, his answers are evasive. The Secretary of Agriculture displays no militant eagerness to tell the public what is going on in this vital matter of the public's business.

What it comes to, however, is that Mr. Benson has done nothing to deny that he has stripped REA Administrator Hamil of powers conferred on him by Congress, and what little he does say tends to confirm that he has in fact done so.

Secretary Benson went to unusual lengths before the Humphrey subcommittee to try to fend off any move by Congress to protect REA. He seemed sensitive to any criticism that might attach to his new REA loan policy by virtue of its association with one of his own subordinates, former Representative Wesley A. D'Ewart of Montana.

He insisted that what he had done did not amount to a reorganization of REA—since reorganization would require Congress's approval. He tried to dissociate the new policy from Mr. D'Ewart, a reputed foe of public power who did his reputation as a public servant no good by his attempt to grab public grazing lands for western cattlemen when he was in the House four years ago.

Secretary Benson said applications for REA loans over $500,000 would be "reviewed" by Kenneth Scott, director of agricultural services. D'Ewart is Scott's assistant, and if Scott were away D'Ewart might do the preliminary work, the Secretary said.

It was not a reassuring performance. Obviously Wesley D'Ewart will have a great deal to do with every major REA loan application that comes to Administrator Hamil, though he is disqualified by his prejudices against public power from passing on such matters.

Administrator Hamil himself has pointed out that he, and no one else, has been empowered by Congress to pass on REA loan applications. We hope Mr. Hamil will stick by that gun. And we hope Congress will stick by Mr. Hamil.

This questionable new loan policy has evidently been tailor-made to kill off a $42,000,000 loan being sought by a group of REA co-operatives in Indiana to build a generating plant and transmission lines to supply its power needs. It will be a sorry day for rural electrification in the United States if REA is turned over, as TVA is under threat of being turned over, to people who wish it never had happened.

Jobs That Call for Able Men

The St. Louis city post of president of the Board of Public Service has been vacant since the death on Aug. 10 of Frank J. McDevitt. The board president in effect is the city's chief engineer and, among other things, supervises the planning of all projects contemplated in the $110,000,000 bond issue. It is one of six "cabinet" rank posts in the city government.

One of the other cabinet posts, that of Director of Public Utilities, also is vacant. This too usually calls for the services of an engineer, but of course good engineers are difficult to find these days.

Undoubtedly Mayor Tucker will appoint the very best men he can obtain within the city's $10,000 salary ceiling. The importance of the work, and particularly that of Mr. McDevitt's successor, is not easily overstated. Much of the civic health and good appearance of St. Louis for a long time to come will be in his hands.

Taking No Chances—Even on Paper

Proud because it has one of the world's largest libraries, Harvard never had a phobia against books and records. But in the last 10 years the university has become less happy about saving paper. It accumulated a mountain of the stuff in connection with World War II contracts. It has been costing $1200 a year to store.

Harvard owns all these records, according to the Defense Department. But because they are stamped "Secret" nobody at Harvard may look at them. Further, the Pentagon said that Harvard, not the Government, runs the risk involved in losing or destroying any of the documents, be they blueprints or "payroll data, ledgers, checks, check stubs," etc.

Appeals to Washington revealed that the now extinct OSRD had passed on to the War Department the authority to erase the "Secret" stamp. The Secretary of Defense delegated it to the Secretary of the Army. He passed it along to the Adjutant General who, in turn, established a "co-ordinating group" from which came the Document Regrading Unit of the Mail and Records Section of the Operations Branch.

But there is a gleam of joy in Cambridge now. Representative John E. Moss of California came to Harvard's rescue. Now the Navy is under orders to see whether some of the paper may not go into the incinerator or, maybe, be towed out to sea.

After his experience in Harvard's behalf, however, Mr. Moss now wonders whether the Defense Department is not "classifying" documents at such a rate "that the Pentagon may some day become no more than a huge storage bin protected by triple-combination safes" and that "we may find ourselves completely walled off from our past historical achievements as well as from progress in basic science."

The wise man knows what to keep and what to throw away, but the bureaucrat dare not take chances. He may be challenged by the Documents Regrading Unit of the Mail and Records Section of the Operations Branch.

Costly Strike Over

It is good news that a construction strike of nearly two months' duration in Madison, St. Clair and 13 other Southern Illinois counties has been settled. Valuable building time was lost on school, hospital and other needed public structures. More than 50,000 workers were rendered idle by the strike which began with a wage contract dispute involving the ironworkers.

Nearby Southern Illinois has long borne a dubious reputation concerning management-labor relations. A period of labor peace and construction progress would be greatly to its benefit. May it begin with the resumption of work on the many jobs that have been shut down during the year's prime construction season.

We would have absolutely no objection to moving the Giants to San Francisco if the Polo Grounds did not have, as the Cardinals have found, such conveniently-placed and friendly fences.

'SOME VIEW, EH?'
—From The Washington Post.

The Eisenhower Doctrine and Syria

The Mirror of Public Opinion

Though left-wing government of Syria blames that Doctrine, it has had no effect on Syria, and only indirect effect elsewhere in Middle East; plan does not take in Red infiltration; Mr. Dulles conceded that in January but saw little danger then.

Richard Spong in Editorial Research Reports

It's that Eisenhower Doctrine, the new left-wing regime in Syria insists, that's causing all the trouble in the Middle East. "Syria has been the target of destructive activities," Foreign Minister Salah Bitar charged on Aug. 19, "aimed at making her accept the Eisenhower Doctrine."

On the other hand, President Eisenhower in his first formal report on his Doctrine had informed Congress on Aug. 5 that the policy had helped achieve progress toward "stability in the Middle East." He said the program "served as an unmistakable warning to international Communism against all forms of aggression." Of the $200,000,000 Congress had provided for the first six months of the program, the President reported, aid agreements had been reached with Middle East nations for $174,000,000.

The Eisenhower Doctrine as signed on March 9 states that the United States is prepared in the President's discretion "to use armed forces to assist any such nation or group of nations against armed aggression from any country controlled by international Communism." The Doctrine carries no guarantee against Communist infiltration. Thus it would not appear to be immediately relevant in the Communist grab for power in Syria unless the new regime should turn on Israel or Jordan.

Secretary of State Dulles recognized the specific lack of a guarantee against infiltration in testimony before the House Foreign Affairs Committee last Jan. 7. He said that the Administration "would accept" in the Middle East "national" Communist governments such as that of Yugoslavia. But this would be the "last thing that's going to happen"—for the people of the Middle East, Dulles said, hate Communism.

As for Communist domination in Syria, even then allegedly threatening, Dulles five days earlier had said he did not think the situation too serious. He suggested that the dollar was a powerful weapon that could be used in Syria.

Special Ambassador James P. Richards, the presidential envoy charged with seeking Middle Eastern support for the Doctrine, toured the Middle East from March 12 to May 7. He visited 15 nations—Lebanon, Libya, Turkey, Iran, Pakistan, Afghanistan, Iraq, Saudi Arabia, Yemen, Sudan, Ethiopia, Greece, Israel, Tunisia and Morocco.

Egypt and Syria did not invite Richards for formal talks. Jordan had rejected Eisenhower Doctrine aid. The $10,000,000 in United States aid that helped King Hussein put down leftist and Arab nationalist opponents in Jordan in April had been carefully arranged outside the framework of the Doctrine.

Egypt, Syria, Saudi Arabia, and Jordan leaders met at Cairo in February to hear the first-hand report on the Eisenhower Doctrine of King Saud of Saudi Arabia, who had just visited this country. In a statement of Feb. 28 they affirmed Arab neutrality in the East-West world struggle but took no stand on the Doctrine or on Communist infiltration in the area. King Hussein in April reaffirmed Jordan's stand.

But the left-wing Egyptian and Syrian leaders are supposed to want to carve up Jordan between them. And after the April crisis Syrian troops stationed in Jordan were withdrawn at Hussein's request. In their place, Saudi Arabian troops were placed at his disposal.

Just to make the whole situation more precarious, pro-Western Turkey, lying between Syria and Russian Armenia, usually builds up troops on the Syrian border whenever trouble brews. The United States Air Force has a base at Adana, Turkey, near the Syrian border.

A Little Old for Juveniles

From The Yonkers (N.Y.) Herald Statesman

All of us properly tremble at the shocking stories of youth-gang violence south of our city line—in the great jungle sections of New York City.

In view of the sordid picture, it is imperative to point out that—had the Legislature and the Governor and the social welfare do-gooders had their way—we wouldn't even know that the murders were going on.

Under the Youth Court Act, which already has been written into our statutes and which was to have gone into effect last Feb. 1, it would have been illegal to publish any of the assorted news reports about the killers and maimers, the vicious gangs and their mischief.

The people of the City of New York, and of Yonkers and Westchester—would have been cloaked in ignorance about the whole gory business, and we would have left ourselves wide open to constant bigger and better and more pervasive murderous assaults.

Thanks to courageous leadership provided by Assemblyman Malcom Wilson of this city, the effective date of the Youth Court Act has been put off until next April 1.

By that time, we hope the Governor and the Legislature and the social welfare workers, too, will have arrived at a more sensible piece of legislation than the creation of an Iron Curtain behind which juvenile crime can forage at will and without even the discomfort of publicity.

This strange Youth Court Act—by the way—describes as a juvenile anybody under 21 years old. A man of 20 years and 11 months may be married with a family, he may have served in the armed services, and he may have a criminal record long as both arms—but under the Youth Court Act he is to be pampered and coddled as a child, his latest bank robbery must not be regarded as a crime, he is not to be arrested—merely apprehended—and not one word of his escapades must go into his police record.

How silly can we, as a society in peril, get?

Tribute to a Federal Judge

From The Washington Evening Star:

This is as good a time as any to pay tribute to the impartial manner in which the Clinton (Tenn.) contempt trial was conducted by Federal Judge Robert L. Taylor.

Judge Taylor's injunction forbidding interference with integration at the Clinton High School was sweeping in its language. So much so, that even such a pro-civil rights organization as the American Civil Liberties Union publicly expressed concern.

When it came down to the trial of John Kasper and his co-defendants for conspiring to violate the injunction, however, Judge Taylor was the personification of even-handed justice. At no time did he endeavor, as judges can do, to influence the jury in favor of the prosecution.

If anything, according to *The Star's* correspondent at the trial, he was inclined to lean toward the defense on close questions of law. It may be that the outcome of the trial, which seemed to surprise many people, was due in part to the jury's appreciation of its fair conduct by the presiding judge.

Between Book Ends

Case Against Censorship

THE FREEDOM TO READ, by Richard McKeon, Robert K. Merton, and Walter Gellhorn. (Bowker, 110 pgs., $2.50.)

If the troubles of our time are to produce any more book-burnings, this little volume is sure to go, for it is a polemic against all forms of censorship of reading matter.

The authors, commissioned by the National Book Committee to "explore the motivations and objectives of censors, and the implications of censorship in America," have given us a book which sweeps a broad horizon. Beginning with the basic question of freedom *per se*, they set forth the Platonic-Aristotelian dichotomy; the notion that true freedom is only accessible to the wise or good man and does not include freedom to err, as opposed to the view that freedom can only mean absolute freedom of choice.

The authors then summarize historic effects of both concepts, consider cause and effect of recent censorship efforts, and suggest areas where more knowledge is needed before sound judgments can be made. Here, they call for studies to determine whether and how reading is translated into action.

Paul Blanshard

They doubt that the man who reads Marx will thereby become an active revolutionary. They doubt that the reader of pornography or of comic books will commit rape or murder unless the germs of such acts have already infested his brain, looking for release.

We cannot hope to improve society, they contend, by denying people access to books which a few "moral aristocrats" deem unsanitary. Rather, we must learn how reading habits and tastes are formed, and work here to induce people to choose the best for themselves, instead of the worst.

While "The Freedom to Read" finds me yea-saying throughout, it has the distant flaw of lacking focus. It views its subject through a wide-angle lens, presenting general modes of thought and of action, but it lacks documentation, lacks specifics. It reads like the record of conversation among armchair analysts who are innocent of recent research. Instead of the vague reference, "there have been many cases," I would like to see the record of these cases in order to estimate current trends in censorship in the United States.

"The Freedom to Read" is a classical and not contemporaneous study. It serves well as a primer on its subject, but anyone who has a copy of Paul Blanshard's "The Right to Read" on his shelves will do better to read it again and ignore this book.

He will do well, too, to read the opinion filed by Chief Justice Warren in the case of *Sweezy vs. New Hampshire*, and the American Civil Liberties Union's recent "Statement on Censorship Activity," for in documents like these we may study the penmanship of history while the ink is wet.

DAVID L. NORTON.

For Hikers in Peru

PERU, by C. H. S. Bushnell. (Praeger, 200 pgs., $5.)

Readers who are convinced that archeology is a dry-as-dust subject may find their prejudice reinforced by G. H. S. Bushnell's new book. Persons with an interest in archeology will find the book of limited usefulness, too slim to raise Junior's seat at the dinner table, too thick to slip under a wobbly table leg.

One of a series on ancient peoples and places, its purpose is to set forth the current state of knowledge in a way attractive to the ordinary interested reader. The ordinary reader envisaged by Bushnell must be an amateur archeologist who wishes some assistance in identifying pottery, cloth and other objects picked up while hiking in Peru.

ROSEMARY J. ROSE.

HOUSE CITES 3 WHO INVOKED WATKINS RULING

© New York Times News Service.

WASHINGTON, Aug. 24—Three witnesses who had taken refuge behind a new Supreme Court decision to refuse to answer questions relating to Communists and Communism were cited for contempt by the House of Representatives yesterday. They were the first congressional contempt citations for using this new plea for being silent.

All of the records, built up through hearings by the Committee on Un-American Activities, were forwarded to the United States attorneys of jurisdiction for "appropriate action."

None of the three witnesses, called for interrogation in the committee's search for evidence that Communists and their sympathizers were infiltrating this country's sensitive communications system, invoked the Fifth Amendment's protection against self-incrimination. The self-incrimination plea has been accepted by investigating panels, but not the invocations of the First Amendment, on which the three depended strongly.

Beginning shortly after the Supreme Court's June 17 decision in the case of John T. Watkins, an organizer for the United Auto Workers, who refused to identify Communists with whom he had associated, the House panel's cases were tailored to comply with the court's ruling.

Gist of Court Ruling.

The court ruled, in effect, that a witness did not have to answer questions that were asked only for the purpose of exposing him. The questions of a congressional panel, it held, must have prospective legislation, not punishment, in mind.

Involved in the citations, which were approved by unanimous vote, were:

Louis Earl Hartman, a radio broadcaster in Berkeley, Calif., who refused to answer questions, on grounds of the Watkins decision, in San Francisco, two days after the Supreme Court's decision in the Watkins case.

Frank Grumman, of Fort Lee, N.J., a radio operator for Radio Corporation of America Communications, Inc. When he testified in Washington on July 18 he was on leave from his job to work as an officer of the American Communications Association, a labor organization that the committee contends was Communist-infiltrated if not dominated. He cited the Watkins case as giving him protection.

Bernard Silber, of New York, a service writer for the Western Union Telegraph Co., who was questioned in Washington on Aug. 2, and declined to answer questions on a Watkins case plea.

Representative Francis E. Walter (Dem.), Pennsylvania, who heads the investigating committee, tori the House that in adjusting itself to the Watkins case decision it had complied with the ruling fully.

Detailed Statements.

Hearings were opened, Walter stated, with a detailed statement that showed that the committee was seeking information on which to recommend a strengthening of existing internal security laws. The statutes at which prospective amendments were directed were cited, he said.

As a question was asked, Walter asserted further, its legislative purpose was stated. This appeared to be confirmed by the transcripts of the hearing distributed before the House acted.

Members appeared to foresee new Supreme Court tests. Walter said he expected them, particularly in the case of Hartman.

"This man," he added, "has many Communist friends who will support an appeal."

Representative Emanuel Celler (Dem.), New York, chairman of the House Judiciary Committee, suggested that a new House resolution be enacted, outlining in detail the operations of the committee in the light of the Supreme Court's 6-to-1 decision, and that the Walter panel be converted into a subcommittee of the Judiciary Committee.

The House took two roll calls. In the case of Hartman the vote was 276 to 0. As to Silber the vote was 261 to 0. In the case of Grumman it was a voice vote without dissent.

MRS. ROLAND M. HOERR FUNERAL TO BE THURSDAY

Funeral services for Mrs. Roland M. Hoerr, widow of the former president of the Western Railway Equipment Co., will be Thursday at 2 p.m. at St. Peter's Episcopal Church, Ladue and Warson roads, Ladue. Burial will be in Valhalla Cemetery.

Mrs. Hoerr, 64 years old, died of heart disease yesterday while visiting friends at Salters Point, Mass. She lived at 8 St. Andrews drive, Ladue. Her husband died last July 12.

Surviving are two sons, Louis A. Hoerr II, and Roland M. Hoerr Jr. and six grandchildren.

GETS TOASTMASTERS POST

Aubrey Hamilton, associate city counselor for St. Louis, was elected a first vice president of Toastmasters International yesterday at the organization's convention in Dallas, Tex.

Another St. Louisan, Robert L. Seat, an engineer at McDonnell Aircraft Corp., advanced to the semifinals of the convention's speech contest before being eliminated.

Herbert A. Yocum Dies.

STAMFORD, Conn., Aug. 24 (UP)—Herbert A. Yocum, 50 years old, consulting editor of Petroleum Week magazine, died of cancer yesterday. He was the first editor of the magazine when it was founded two years ago. In 1943 he joined McGraw-Hill's National Petroleum News as Washington editor.

TAX LEGISLATION FOR PARK OPERA RUNS INTO SNAG

Special to the Post-Dispatch.

WASHINGTON, Aug. 24—Legislation to exempt the St. Louis Municipal Opera from payment of the 10 per cent federal amusement tax on musical comedy productions has struck a snag, but as a practical matter the Opera's exemption from the tax will continue next year regardless of congressional action at this session.

Representative Thomas B. Curtis (Rep.), Webster Groves, and Senator Stuart Symington (Dem.), Missouri, reported that the Treasury Department was opposing submission of the House-passed bill to the Senate at this time because of the danger an objectionable rider would be attached to it, as is often the case late in a congressional session.

Because of this, the bill probably will not be taken up by the Senate Finance Committee until the early part of the session beginning in January. Curtis and Symington were assured that the waiver granted this season would be extended to the 1958 season if for some reason the measure could not be acted upon at the beginning of next year. The Treasury has not changed its position approving the legislation.

NEW TRIALS ORDERED FOR 7 ALLEGED REDS

DENVER, Aug. 24 (AP)—The United States Tenth Circuit Court of Appeals reversed yesterday the convictions of seven alleged Communists and ordered new trials for them.

The reversal was based on a lower court error in allowing a charge of conspiracy to organize the Communist party to go to the jury for decision.

The circuit court said that since a Supreme Court decision last June it is accepted law that the word "organize" in the Smith Act refers to the adoption of the Communist party constitution in 1945.

The opinion said the charge of conspiracy to organize was invalid because the three-year statute of limitations started running in 1945. The seven were charged in 1954, nine years afterward.

Convicted in the May 1955 federal district court trial in Denver were Arthur Bary; his estranged wife, Anna; Harold Zepelin, Lewis M. Johnson, Joseph and Maia Scherrer and Patricia J. Blau, all of Colorado. They received heavy fines and jail sentences from then United States District Judge Jean S. Breitenstein.

The opinion by Chief Judge Sam Bratton said the evidence against the seven was sufficient to show conspiracy to teach and advocate the violent overthrow of the American Government.

The court upheld the lower court's ruling that there was a clear and present danger "arising out of statements, utterings and teachings of the Colorado seven."

Herbert M. Boyle, first Assistant United States attorney, said any decision as to whether the case will be tried again will be made by the Justice Department in Washington.

3 MEN RECEIVE MEDALS FOR DOG RESCUE IN QUARRY

Medals were presented today by the American Society for the Prevention of Cruelty to Animals to the three men who rescued a stray dog from a ledge in Rock Hill quarry July 19.

Receiving the awards were Andrew Nappier, 7660A Dale avenue, Richmond Heights, who is an employe of the Animal Protective Association of Missouri, and Harold Briggs and his nephew, Lester Briggs, 16 Kathleen avenue, Affton.

The men rowed a boat, which had been lowered about 125 feet into the quarry, and picked up the dog which was on the edge of a 60-foot deep pool of water. The dog is now owned by James Hinkle, 9931 Brook avenue, Lemay.

C. F. MALLOY DIES; FORMER REPRESENTATIVE IN ILLINOIS

Special to the Post-Dispatch.

SPRINGFIELD, Ill., Aug. 24—Charles F. Malloy, former state representative from the old forty-seventh district of Bond and Madison counties, died yesterday at St. John's Hospital at the age of 70.

Mr. Malloy served in the legislature from 1924 to 1932 and then was superintendent of the capitol grounds from 1933 to 1945. He worked in the state license plate bureau from 1945 until his retirement three years ago.

As a young man, he pitched baseball for Bloomington and Peoria teams in the Three-I League. Surviving are his wife, two sisters and a brother.

FUNERAL SERVICES TODAY FOR PHILIP M. HITCHCOCK

Funeral services for Philip M. Hitchcock, publisher of the St. Louis Labor Journal, will be at 3:30 p.m. today at Kurrus undertaking establishment, 2525 State street, East St. Louis, with burial in the Caseyville Cemetery.

Mr. Hitchcock died Thursday at Barnes Hospital after a year's illness. He was 61 years old and lived at 1442 North Thirty-ninth street, East St. Louis. A native of St. Louis, he was publisher of the St. Louis Labor Journal since 1940.

Surviving are his wife, Edna; two sons, William and Robert; a stepfather, William Weidman, and a half-brother, Ralph.

Queen's Great-Uncle Dies.

LONDON, Aug. 24 (UP)—The Hon. Malcolm Bowes-Lyon, a great-uncle of Queen Elizabeth, died here yesterday. He was 83 years old. A retired army lieutenant-colonel, he was the seventh son of the thirteenth Earl of Strathmore.

News of the Churches in the St. Louis Area

URGES GOAL OF BOTH PEACE AND JUSTICE

By JOHN T. STEWART
Church Editor of the Post-Dispatch.

MINNEAPOLIS, Aug. 24—The major paradox for Christians in the atomic age is that they must "seek both peace and justice," an expert in the field of international affairs said here last night.

The Rev. Dr. O. Frederick Nolde spoke at a public meeting of the third assembly of the Lutheran World Federation. He is director of the federation's Commission on International Affairs.

"The development of nuclear weapons with their potential of catastrophic destruction makes total war unthinkable as an instrument of national or international policy," the Rev. Dr. Nolde said.

"The leaders of all governments recognize that in the event of such large-scale conflict, neither side could be a conclusive victor. Total war becomes a possibility only upon the initiative of a madman.

"Christians must therefore stand for peace and do everything in their power to prevent war.

New 'Dynamics' Needed.

"But Christians must also stand for justice and do everything in their power to promote it," the speaker continued. "To pursue both goals effectively will require the identification and development of new dynamics in international affairs."

The Rev. Dr. Nolde suggested "five forms of action which I believe commend themselves to the Christian conscience." They were "the application of moral force; positive risks for peace and justice; mechanisms for peaceful settlement and peaceful change; follow the principle of reconciliation, and anticipating history."

By "anticipating history," he had in mind, the Lutheran leader said, that "justice, as well as self-interest and future peace, requires that the eyes of our so-called Western world be opened and that mutual assistance go forward wisely and co-operatively, but in a magnitude which will match the inevitability of future history.

'Economic Disparity.'

"The economic disparity between the more favored and the less advanced countries is increasing. Such a situation cannot make for a peaceful and just world situation. . . .

"Easy solutions cannot be expected for the problems which plague man in an atomic age, because the problems themselves are complex and man himself is sinful," the Rev. Dr. Nolde concluded. "God stands in judgement over all the nations of the world, and it is not for man to presume to identify his cause with the fullness of God's purposes. For it is man's disobedience which is the basic cause of his despair and frustration. Christians, who share with all men in the guilt of the world, have nevertheless a hope which transcends the failures and successes of history, and a faith which overcomes fear."

The assembly of the Lutheran World Federation, which opened Aug. 15, will close tomorrow with a festival service on the State Capitol grounds in St. Paul.

BAYLESS BAPTIST CHURCH ORGANIZED IN COUNTY

The organization of Bayless Baptist Church, 8512 Morganford road, is announced by the Rev. Dr. Homer DeLozier, general secretary of the St. Louis Baptist Mission Board. The Rev. William Winn is the pastor.

The new congregation was established a year ago as a mission of First Baptist Church of Affton. It now has a membership of 160, Sunday school with 230 persons enrolled, and the training union has an enrollment of 150.

Catholic Quiz Show.

Msgr. George A. Lodes, pastor of St. Genevieve du Bois Catholic Church, Warson Woods, and Mrs. Jack Zehrt of Webster College, Webster Groves, will appear tomorrow at 11 a.m. on the "Quiz-a-Catholic" television program, telecast by station KWK-TV.

Going to Japan

THE REV. DENIS McGOWAN C.P.

ST. LOUIS PRIEST SAILS FOR NEW POST IN JAPAN

The Rev. Denis McGowan C.P., of St. Louis, sailed from San Francisco, Calif., today for his new assignment in Japan. He was accompanied by another Passionist priest from Chicago. They will join five other priests who established the first foundation of their order in Japan in 1953, near Osaka.

Father McGowan, who was born in St. Louis county, is the son of Mrs. Loretta McGowan, 3822A Virginia avenue. He attended St. Ann's School, Normandy, and entered the Passionist seminary when it was located in Normandy. He was ordained a priest in 1955.

At the time Father McGowan received his new assignment to Japan he was stationed at St. Paul, Minn., where he was vice master of novices. He has been visiting his family in St. Louis.

RICHMOND (MO.) MINISTER WILL SERVE IN GRANITE CITY

The Rev. James R. Craddock, pastor of the First Christian Church of Richmond, Mo., for the last five years, has been called to serve the Central Christian Church of Granite City. He will begin his new pastorate Sept. 1.

Rev. Craddock

The Rev. Mr. Craddock, 35 years old, studied engineering at Virginia Polytechnical Institute, Blackburg, Va., before entering the College of the Bible at Lexington, Ky., where he was graduated in 1951. During World War II, he served as an engineering officer and pilot in the Air Force.

While serving in Richmond, the Rev. Mr. Craddock led his congregation in the erection of a new education building at the church. He is married and the father of one daughter, Lynn, 9. The former pastor of the Granite City Church is the Rev. Mason G. Gregg, who is now in Piedmont, Mo.

ANNUAL BAPTIST YOUTH CAMP

The annual youth camp of the Tower Grove Baptist Church will start Monday at the Salvation Army camp near Bourbon, Mo., and continue through Aug. 31. About 150 persons from 12 to 24 years old are expected to attend, with 12 counselors, including the pastor, the Rev. Mr. Mack R. Douglas.

Feast to Be Celebrated.

The Feast of St. Louis will be celebrated with a Pontifical mass tomorrow at 8 p.m. at St. Louis Cathedral. Archbishop Joseph E. Ritter will be the celebrant.

38 Station Wagon Crews Serve Nation's Migrant Farm Workers

"It's not the mass of a million and more agricultural migrant workers whom we see as we look at the churches' migrant ministry," a St. Louis vice president of the National Council of Churches pointed out recently. "It's boys swinging baseball bats, girls learning to sew, children playing games, singing songs, listening to Bible stories," said the Rev. Dr. Purd E. Deitz, who is also general secretary of the Board of National Missions of the Evangelical and Reformed Church.

His mission board will soon merge with the parallel body of Congregational Christian churches to form the home missions board of the United Church of Christ. The two communions merged in the United Church in June.

The Rev. Dr. Deitz was speaking at the dedication of the second "Harvester" in the New England area of East Northfield, Mass.

This "Harvester" was one of 11 new station wagons serving the crop pickers and their families from coast to coast this summer, bringing the total to 38 Harvesters across the nation. They are manned by 30 year-round staff workers and 350 summer staff members sent out by the churches with supplies to give migrants a semblance of normal social life and their children some schooling.

The annual nation-wide survey of the migrant ministry by Miss Edith Lowry, national director of the program for the National Council, shows that more migrants than ever are determined to settle down in one spot. Vast shanty towns are the result. The survey also shows that the influx of Mexican and Puerto Rican seasonal farm workers is increasing.

On the brighter side of the picture, Miss Lowry said that as a result of church concern for migrants, federal and state governments are speeding legislation to assure them safer transportation, better housing, and workers' benefits. Public and church education departments are also setting up remedial classes for migrant children, and local hostility to migrant workers is slowly disappearing in some places.

AUSTRALIAN WILL PREACH AT DOVER PLACE CHRISTIAN

The Rev. Clarence Trudgian, superintendent of the Brisbane City Mission, Brisbane, Australia, will serve as supply minister tomorrow at the Dover Place Christian Church, 701 Dover place, it was announced today.

Rev. Trudgian

The Rev. Mr. Trudgian and his wife are scheduled to arrive in St. Louis tonight from England, where they were vacationing. His mission in Brisbane is the largest charitable institution in Australia. While in St. Louis, he and his wife will be guests of the Disciples Council of Greater St. Louis.

In England and while in this country, the Rev. Mr. Trudgian will study city mission work. He will visit the Fellowship Center and other such agencies in St. Louis. Tomorrow he will occupy the pulpit recently vacated by the Rev. Reed Carter, who was called to the First Christian Church at Bowling Green, Ky.

ATTENDED BAPTIST MEETING

Four St. Louisans were among the 500 delegates to the American Baptist Assembly, which concluded a week's meeting yesterday at Green Lake, Wis.

They were Mr. and Mrs. D. M. Baker, Robert Hawkins and Mrs. Delmas Ryal. The theme of the meeting was "group dynamics."

UNITED LUTHERAN CHURCH

Baptized membership of the United Lutheran Church reached a record high of 2,336,025 in 1956, it was reported recently by the church headquarters, New York.

Largest of the 16 Lutheran bodies in the United States, U. L. C. reported a gain of 65,323 members last year. There are eight churches of the group in the St. Louis area.

NAMED EDUCATION DIRECTOR

Marvin S. Walts has been appointed director of education at Congregation Shaare Emeth, 6830 Delmar boulevard, University City. He is a graduate of Harris Teachers College and received a master's degree in education at Washington University.

Walts has been on the Shaare Emeth religious school faculty for five years, in the intermediate and junior high departments. He has served as physical education director, group advisor and camp supervisor for Council House and the Jewish Community Centers Association.

Busy Lutheran Needles.

Lutheran women's groups across the country are sewing—to turn out layettes for newborn babies of refugee mothers. More than 1000 layettes were shipped abroad this month by Lutheran World Relief.

Missioner

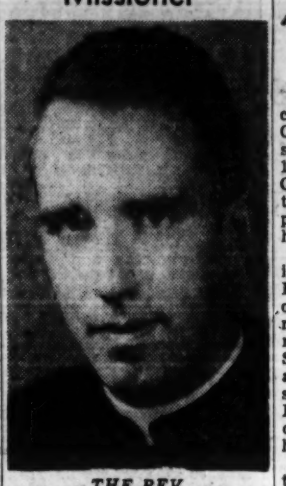

THE REV. JAMES F. HABENICHT

PRIEST IN JAPAN KNOWN AS BALL PLAYER'S BROTHER

The Rev. James F. Habenicht, M. M., Maryknoll missionary, in Japan, said it is not necessary to be the brother of a big league baseball player to get along as a missioner, but it helps.

Father Habenicht, on leave after seven years, is visiting his parents, Mr. and Mrs. W. A. Habenicht, 2529 South Kingshighway. His brother, Robert, pitched for the St. Louis Cardinals and the old St. Louis Browns.

When Japanese friends introduce Father Habenicht, they explain he is a missioner and pastor of Aodani Catholic Church on the Island of Honshu and they quickly add that "his brother is a baseball player."

That remark almost always is followed by the question: "How much does your brother make?"

Synod Serves in Hawaii.

The Lutheran Church-Missouri Synod has six congregations and mission stations in the Territory of Hawaii. Work was begun by the church there in 1945. Churches of the synod will conduct a mission week in Hawaii in October.

LAST SERVICE AT CHURCH IN PATH OF EXPRESSWAY

The last service in St. Michael the Archangel Catholic Church, 2200 North Eleventh street, will be held tomorrow at 11 a.m. with Auxiliary Bishop Glennon P. Flavin presiding and the Rev. Charles R. Koester, pastor, conducting the solemn high mass.

The church and rectory, both in the 2200 block of North Eleventh street, are in the path of the Mark Twain Expressway, now under construction in the northern part of St. Louis and St. Louis county. The church and rectory will be moved to a school building at 2501 North Eleventh street. Mass will be offered in the former school hall starting Sept. 1.

Bishop Flavin, assistant pastor at St. Michael's from 1942 to 1949, and several other former pastors and assistants will attend the closing service which marks exactly the date in 1849 when property was purchased for the church.

NEW MINISTER TOMORROW AT WEBSTER GROVES CHURCH

The Rev. Dr. Reuben Field Pieters, pastor-elect of the Webster Groves Presbyterian Church, Gore and Lockwood avenues, will begin his ministry at the church tomorrow by preaching the services.

The Rev. Dr. Pieters concluded an eight-year pastorate at the First Presbyterian Church in Long Beach, Calif., in June to accept the call to the Webster Groves church. He and his wife returned recently from a five-week vacation in Europe, during which he had preaching engagements in Ireland and England.

CHURCH NOTICES

UNION AVENUE CHRISTIAN
UNION and ENRIGHT
G. Curtis Jones, D.D., Minister
Church School — — — 9:30 A.M.
Worship Services, 9:30 & 11:00 A.M.
"Forgive Us Our Trespasses"
Rev. Kelsie G. Martin, Preaching
Parking on Church Lot

85 BAPTIST CHURCHES
Welcome You
For Information Call
St. Louis Baptist Mission Board
JE. 5-5656

CHRISTIAN CHURCHES (Disciples of Christ)
Disciples Council of Greater St. Louis
For location and time of services
Call VErnon 2-1498
W. Elbert Stone, Secretary

"WHAT DOTH IT PROFIT A MAN IF HE GAIN THE WHOLE WORLD AND LOSE HIS OWN SOUL?"
for
DIAL A PRAYER MEDITATION
Any Minute of the Day or Night
FO. 1-0090

UNITY
CHRIST CHURCH
Skinker and Forsyth
2 SERVICES 9:30 & 11:00 A.M.
"How To Enjoy Peace on Earth"
Wednesday 8 P.M.
"How God Helps Others"
Blaine C. Mays
PA. 7-6478

DELMAR BAPTIST CHURCH
Washington and Skinker
(Air Conditioned)
EDWIN T. DAHLBERG, Pastor
10:50 A.M.
"A MAN'S RELIGION IS EVERYBODY'S BUSINESS"
8:00 P.M.
"NOTHING HAS HAPPENED TO CHANGE JESUS"
THE REV. PAUL E. CRANDALL WILL PREACH AT BOTH SERVICES

SOUTHWEST Baptist Church
6313 Scanlan at Watson Rd.
Hear
CARL BASSETT
Chalk Artist, Trombonist
Evangelist
IN REVIVAL SERVICES
7:30 P.M. NIGHTLY
(except Sat.) through Sept. 8
(Nursery)
J. EDWIN HEWLETT, Pastor

Islam
(Resignation to the Will of God)
Public Meetings Sun. 1 to 4 P.M. 1821 N. Vandeventer, JE. 1-4368. "The Messiah has appeared to teach the truth about Jesus Christ, the son of Mary"
Ahmadiyya Movement

SURVIVE
into Golden Age of Christ's kingdom. Loving, instructive messages from Ashtar and Christ. Send 10c to News-Review, Dept. S, Anderson, Mo.

3rd. Baptist Church
"A FARM—AN OX—A WIFE"
Pastor's Topic Sunday Morning, Aug. 25, 10:40 A.M.
Grand at Washington
C. OSCAR JOHNSON, Pastor
7:45 P.M. "FINDING HAPPINESS"
BACCALAUREATE SERMON FOR NURSES OF MISSOURI BAPTIST HOSPITAL

University Church
METHODIST
6901 Washington, University City
9:30 A.M. Church School
11:00 A.M.
REV. IVAN LEE LaTURNO
JESSE E. THOMAS, Minister
Robt. Oldham, Organist & Director of Music

"WHERE THE SAINTS HAVE TROD"
Clyde Coriell Preaching
9 a.m. Holy Communion
9:30 a.m. Church School
9:30 A.M. ONLY ONE WORSHIP SERVICE
Grace Church

EPISCOPAL CHURCH OF THE HOLY COMMUNION
7401 DELMAR
(Air-Conditioned)
8 & 9 A.M. Holy Communion
11:00 A.M. Morning Service and Church School
THE REV. W. W. S. HOHENSCHILD

CHRIST CHURCH CATHEDRAL
(Episcopal)
13th and Locust Streets
The Very Rev. Ned Cole, Dean
The Rev. Early W. Poindexter, Canon
Ronald Arnatt, Organist and Choirmaster
SUNDAY
8 A.M. Holy Communion
9:20 A.M. Holy Communion
Sermon and Church School
11:00 A.M. Morning Prayer
Sermon by the Dean
Subject:
"ADVICE TO BUILDERS"
WEDNESDAY
7:30 A.M. Holy Communion
THURSDAY
12:10 P.M. Holy Communion
5:30 P.M. Evensong

Westminster
Presbyterian
Union and Delmar
H. LOUIS PATRICK, D.D., Minister
9:30 A.M. Church School
11:30 A.M. Worship Services
Dr. H. LOUIS PATRICK
Preaching
6:30 P.M. Sunday Fun Group
Air-Conditioned

Pilgrim Congregational Church
826 Union Boulevard (Near Delmar)
9:30 Morning Worship and Church School for 4th Graders and Younger
"THE VOICE OF JESUS"
Minister, Allen Hackett, D.D.
Organist and Choir Director
Mrs. Paul Friess

BETHANY
Evangelical Church
(United Church of Christ)
Red Bud and Rosalie
8:15, 9:30 and 10:45 A.M.
Sanctuary Air-Conditioned
Dr. Scheer Preaching
Sunday School 9:30 A.M.
Walter A. Scheer, Charles Stevens Ministers
Irene Barrick, Music

FIRST PRESBYTERIAN
7200 Delmar, University City
Denton M. Gerow, D.D., Minister
9:30 A.M.—CHURCH & CHURCH SCHOOL
(Nursery Available)
"NO RIGHT"
The Rev. James H. Smylie, Guest Minister

SECOND PRESBYTERIAN CHURCH
Taylor Ave. and Westminster Place
MINISTERS
Dr. W. Sherman Skinner
Rev. C. C. Carnahan, Rev. Don Falkenberg
Dr. Charles Huddleston Heaton
Minister of Music
11:00 a.m. Morning Worship
SERMON
'MAN AGAINST HIMSELF'
Mr. Falkenberg, Preaching
Parking Lots at Lister and Pastour Buildings
Champ Memorial Nursery Open During the Morning Service

UNITED CHURCH OF CHRIST
ST. PETER'S
EVANGELICAL AND REFORMED CHURCH—St. Louis & Warne Aves.
8:30 and 10:30 A.M. Worship
9:30 A.M. Church School, Mac's Forum
9:30 A.M. Church School
CHAPEL—Stein and W. Florissant
10:30 A.M. Worship
(Temporary at Moline School, 1880 Chambers Rd.)
E. H. Hoster, D.D., Earl D. Main

MEMORIAL PRESBYTERIAN
Skinker Blvd., near Wydown
Services 11 A.M.—7:30 P.M.
DR. ELIAS D. WHITE
Guest Minister—LaVerne, California
9:30 A.M. Sunday School
6:15 P.M. Youth Meetings

You are cordially invited to attend
CHRISTIAN SCIENCE CHURCH SERVICES
SUNDAY LESSON-SERMON SUBJECT
"MIND"
Branches of The Mother Church
The First Church of Christ, Scientist, in Boston, Mass.

ST. LOUIS CHURCHES
First: 475 N. Kingshighway
Second: 5807 Murdoch Ave.
Third: 3524 Russell Blvd.
Fourth: 5569 Page Blvd.
Fifth: 3452 Potomac St.
Sixth: 3736 Natural Bridge
Seventh: 1123 Holly Hills Ave.
Eighth: 6200 Wydown Blvd.

BRENTWOOD
First: 2320 Brentwood Blvd.
FERGUSON
First: 29 Randolph
KIRKWOOD
First: Washington and Clay
OVERLAND
First: Lackland and Midland
UNIVERSITY CITY
First: 6900 Delmar
WEBSTER GROVES
First: 17 Selma Ave.

Hours of Service
SUNDAY MORNING at 11:00
SUN. EVE. 1st at 8:00
SIXTH, FERGUSON & KIRKWOOD also at 9:30
Wednesday Evening Meetings, which include Testimonies of Christian Science Healing are held in all Churches at 8:00 p.m.
Each of the above maintains a Sunday School and also a free Reading Room where authorized Christian Science literature may be read, borrowed or purchased. The Reading Room in the downtown district is at 320 Olive St.
Children and Young People Up to the Age of 20 Are Invited to Attend the Sunday School
HEAR
HOW CHRISTIAN SCIENCE HEALS
SUNDAYS KSD, 8:30 A.M. KWK-TV, 10:30 A.M.

CHURCHES OF CHRIST
WELCOME YOU TO THEIR SERVICES TOMORROW
ST. LOUIS AND ST. LOUIS COUNTY
CENTRAL — 306 S. Skinker. Bible School, 9:45 A.M.; Worship, 10:50-7:00 P.M. Robert Meyers
FERGUSON — 702 S. Florissant Blvd. Bible School, 9:45 A.M.; Worship, 10:45 A.M., 7:30 P.M. T. T. Carney.
KIRKWOOD — Big Band and Gayer, Bible School, 9:45 A.M.; Worship, 10:45 A.M. - 7:00 P.M. George Estes.
LEMAY — 754 Regina. Bible School, 10:00 A.M.; Worship, 10:50 A.M.-7:30 P.M. M. R. Daniels.
MARYLAND HEIGHTS—Fee Fee Road, South of Dorsett. Bible School 10:00 A.M.; Worship, 11:00 A.M., 7:30 P.M. Carroll Bennett.
MORGANFORD — Morganford and Theiman. Bible School, 10:00 A.M. Worship 11:00 A.M., 7:00 P.M. Wed. Bible Study 7:30 P.M. Hubert Lindsey.
NORTHWEST — 8875 Davison. Bible School, 10:00 A.M.; Worship, 10:45 A.M., 7:00 P.M. S. W. Ball.
OVERLAND—9128 Lackland Rd. Bible School, 9:45 A.M.; Worship, 8:30 10:45 A.M., 7:30 P.M. Denton Neal.
PAGE BLVD.—4227 Page. Bible School, 10:00 A.M.; Worship, 11:00 A.M., 8:00 P.M.; Bible Study, 7:30 P.M. R. M. Moore.
RIVERSIDE—3220 S. Jefferson. Bible School 9:45 A.M.; Worship, 11:00 A.M., 7:00 P.M. L. C. Ball.
SOUTHSIDE—4605 S. Broadway. Bible School, 10:00 A.M.; Worship, 11:00 A.M., 7:30 P.M. Albright Goodgion.
SPRING AND BLAINE—3800 Blaine Ave. Bible School, 9:45 A.M.; Worship, 10:45 A.M., 7:30 P.M. John Gerrard.
WEST END—4132 Wagner Ave. Bible School, 10:00 A.M.; Worship, 10:45 A.M., 7:30 P.M. Stirl Walton.

CHURCHES OF THE NAZARENE
Sunday School—9:30 Morning Worship—10:45 Evening Service—7:45
BELLEFONTAINE NEIGHBORS, Bellefontaine and Chambers Rds. Rev. John Sapp, Pastor
CENTRAL, 3211 S. Newstead. Rev. Harvey C. Miller, Pastor
FERGUSON, 516 North Florissant. Rev. Udell Moss, Pastor
FIRST, 1065 St. Louis Ave. Rev. A. O. Chaney, Pastor
FLORISSANT, Florissant Rd. at Hwy. 340. Rev. Woodrow W. Lorenz
GOLDEN GATE, 8800 Salena. Rev. J. B. Ross, Pastor
GOODFELLOW BLVD., 1906 McLaran. Rev. Douglas Hendon, Pastor
GRANITE CITY, 25th St. & August Ave. Rev. Robert Beaty, Pastor
KIRKWOOD, 11036 Manchester Rd. Rev. F. A. Webb, Pastor
LAFAYETTE PARK, 2200 St. Vincent. Rev. R. C. Wiles, Pastor
MAPLEWOOD, Sutton and Hazel. Rev. Clifford L. Bryant, Pastor
OVERLAND, Lackland & Woodson Rds. Rev. A. B. Aldrich, Pastor
ST. CHARLES, 1629 N. Kingshighway. Rev. David E. Sparks, Pastor
ST. LOUIS-NORTHSIDE, 2501 N. 19th. Rev. Glen N. Pace, Pastor
ST. LOUIS PAGE-WARSON, 10625 Page. Rev. Noble V. Hunt, Pastor
SOUTH SIDE, 7300 Virginia Ave. Otis James, Pastor
LEMAY, 2380 Telegraph Rd. Rev. O. Carold Crews, Pastor
WELLSTON, Kienlen and Wellston. Rev. C. William Ellwanger, Pastor

Herm Wehmeier Pitches for Cardinals, Simmons for the Phillies

Cooper Drives In Del Ennis

Today's Game

CARDINALS (at Philadelphia)
0 1
PHILADELPHIA
0 0

Batteries: Cardinals — Wehmeier and Cooper; Philadelphia —Simmons and Lopata.

By Bob Broeg
Of the Post-Dispatch Staff.

PHILADELPHIA, Aug. 24—Manager Fred Hutchinson, with Stan Musial out "until about Tuesday," shook up his batting order again this afternoon as the Cardinals played the fourth-place Phillies the last time this year at Connie Mack Stadium.

The starting pitchers were Herman (5-6) Wehmeier, Redbird righthander who had no decision against the Phillies, and Philadelphia southpaw Curt (11-8) Simmons, the only National League lefthander to beat the Cards three times.

Manager Hutchinson put 42-year-old Walker Cooper behind the plate and revised his batting order to take advantage of Ken Boyer's recent hitting, dropping Boyer from leadoff to fifth place as Eddie Kasko moved up to No. 1. Alvin Dark returned to his old second spot. Joe Cunningham took over Musial's No. 3 position and Del Ennis batted clean-up.

Behind Boyer were Cooper, Eddie Miksis and Don Blasingame. Miksis again was in Wally Moon's right field position against lefthanded pitching.

It was Ladies' and Children's day and the management was selling standing-room at game-time, indicating more than 30,000 spectators.

The umpires were Ballanfant, Jackowski, Crawford and Venzon.

The play-by-play:

FIRST INNING — CARDINALS—Kasko popped to Bouchee. Hamner tosed out Dark. Cunningham flied to Repulski.

PHILLIES — Kasko threw out Ashburn. Hamner flied to Miksis. Bouchee popped to Cunningham.

SECOND — CARDINALS — Ennis doubled down the left-field line. Boyer grounded out to Bouchee, Ennis taking third. Cooper dropped a single in short right-center, scoring Ennis. Miksis grounded into a double play, Kazanski to Hamner to Bouchee. ONE RUN.

REPULSKI'S HOMER GIVES HADDIX 3-2 WIN OVER MIZELL

By a Staff Correspondent of the Post-Dispatch.

PHILADELPHIA, Aug. 24—Stan Musial, his uniform of the day a two-tone brown sports combination instead of a gray flannel baseball suit, just had squirmed through the first game in which he ever had seen the Cardinals play from the stands and pressbox. He hadn't liked what he had seen, an eleventh-hour Redbird defeat, but who else among 20,284 Connie Mack Stadium spectators could better appreciate the good pitching?

"It would have been tough for either of 'em to lose," said Musial of pitching rivals Harvey Haddix and Vinegar Bend Mizell, former teammates who toiled in a 3-2 game won by the Phillies when another ex-Cardinal, Rip Repulski, belted a two-run homer in the eighth inning. The loss kept the Redbirds from gaining on Milwaukee, which remained 6½ games ahead despite a 3-2 defeat by Brooklyn.

"Haddix and Mizell, if you'll look at the record," Musial observed, "have been among the best pitchers in the league recently, but we haven't scored for Vinegar and the Phillies haven't been getting Harvey any runs, either. Haddix, to me, is the fastest lefthander in the league right now and Mizell isn't far behind.

"Vinegar made a bad pitch, getting that one inside to Rip, but that's the heck of it in this game," The Man said, frowning, "the slips count."

Each Has Lost 10 Games.

The battle of southpaws saw little Haddix, boosting his record to 10-10, hurl seven-hit ball while big Mizell, harnessed with a tenth defeat against only five victories, yielded 10 blows. Each pitcher walked just two batters and struck out seven. And as Musial commented, both on their performance last night and their recent misfortune, it's too bad the two pitchers couldn't have won.

Haddix, for instance, has been a shutout victim four times and until Repulski singled home a run in the sixth last night, then homered in the eighth, the Phillies had tallied only once in 29 innings for the Kitten, who has walked only 35 and fanned 128 in 155 frames.

Mizell, though beaten three times in his last six starts, during which he had won twice, has had a sparkling 2.02 earned-run average in his 49 innings. Over that period once-wild Wilmer has walked only nine and whiffed 27.

This time, unfortunately, he just couldn't quite hold it after Joe Cunningham's double, a wild pitch and Del Ennis's surprise bunt gave him a one-run lead in the first, then a 2-0 edge in the fifth when Ken Boyer tripled and tallied on Cunningham's sacrifice fly.

Philadelphia broke through in the ninth. With singles by Richie Ashburn and Ed Bouchee having put two men on base, Repulski drilled a two-out single to right, where Eddie Miksis, playing in place of Wally Moon because of Manager Fred Hutchinson's deference to Haddix's mark against lefthanded hitters, came charging in with a strong throw to the plate. Surprisingly, that ball beat the fleet Ashburn, but as Musial pointed out, it came on a low skidding hop Hal Smith didn't have time to collar before Ashburn slid into the catcher and jarred the ball away.

Then came the home eighth. Bouchee singled and with one out, Repulski, hitting only .264, belted that inside pitch into the left-center field stands for his sixteenth homer.

Pirie and Wood Win.

LONDON, Aug. 24 (UP) — Gordon Pirie and Ken Wood won the featured 5000-meter and 1500-meter races from four-minute milers Derek Ibbotson and Brian Hewson at the opening of a two-day track meet between Britain and Russia at White City Stadium.

Pirie won the 5000-meter race in 13m. 58.6s, beating Ibbotson, the world mile record-holder, by 10 yards. Woods easily romped home first in the 1500-meter race in 3m. 44.6s. Hewson placed fourth in this event, behind two Russians.

Ayala in Semifinals.

ISTANBUL, Aug. 24 (AP)—Chile's Luis Ayala defeated Torben Ulrich of Denmark, 6-8, 6-3, 6-4, 6-3, in the quarterfinals of the Istanbul international tennis tournament.

Friday Night's Game

CARDINALS

	AB.	R.	H.	O.	A.
Boyer cf	4	1	2	1	0
Cunningham lb	3	1	1	5	0
Dark ss	4	0	0	5	3
Ennis lf	4	0	1	0	0
H. Smith c	3	0	1	7	1
Schofield 3b	3	0	0	1	2
Kasko 2b	4	0	0	2	3
Miksis rf	4	0	0	3	0
Blasingame 2b	3	0	0	2	3
MIZELL p	2	0	0	0	0
Totals	31	2	5	24	11

PHILADELPHIA

	AB.	R.	H.	O.	A.
Ashburn cf	4	1	2	2	0
Bowman rf	3	0	1	3	0
Bouchee 1b	4	1	1	8	1
Lopata c	4	0	1	5	0
Repulski lf	4	1	1	2	0
Wehmeier 2b	3	0	0	2	2
Kazanski 3b	4	0	1	0	3
Fernandez ss	3	0	0	1	3
HADDIX p	3	0	1	1	0
Totals	31	3	10	27	6

Allen for H. Smith in sixth.

Innings	1	2	3	4	5	6	7	8	9
Cardinals	0	0	0	0	1	0	0	0	0—2
Philadelphia	0	0	0	0	0	0	1	0	2—3

RBI—Ennis, Cunningham, Repulski 2, Bouchee, Lopata, Ashburn, Bowman, Kazanski. 2B—Cunningham, Boyer. HR—Repulski, 8 — Haddix, 4P — Cunningham. DP — Blasingame, Dark and Cunningham; Kazanski, Hamner and Bouchee. Fernandez, Hamner and Bouchee. Left—Philadelphia 7, Cardinals 5. SB—Haddix 2, Mizell 2, Repulski, Haddix, Mizell 7. BALK—Haddix 2 and 3, Mizell 2 and 3. PB—Lopata. Winner — Haddix (10-10). Loser—Mizell (7-10). U—Venzon, Ballanfant, Jackowski, Crawford. T—2h. 13m. A—20,284.

Other Games.

Boston at Chicago, 1:30 p.m. —Delock (6-7) or Sisler (7-6) vs. Donovan (14-3).

Baltimore at Kansas City, 2:30 p.m.—Lehman (3-3) or Brown (5-7) vs. Garver (5-10).

They Battle for Right to Play in Western Final

—By a Post-Dispatch Photographer.

These four golfers won their matches yesterday and today will play in the semifinals of the arduous Western Amateur tournament at Old Warson Country Club. They are, from left: JIM VICKERS, Wichita, Kan.; JOE CAMPBELL, Knoxville, Tenn.; DR. EDGAR UPDEGRAFF, Tucson, Ariz., and PHIL RODGERS, LaJolla, Calif. Today Vickers opposes Campbell and Updegraff takes on Rodgers.

Campbell Leads Vickers, 2 Up, After 18 in Western; Updegraff 4 Up After 17

By Robert Morrison

OLD WARSON COUNTRY CLUB, Aug. 24—Joe Campbell, 21-year-old Walker Cup player from Knoxville, Tenn., was 2 up against Wichita's Jim Vickers after 18 holes of their semifinal match in the Western Amateur golf tournament today.

Dr. Ed Updegraff, Tucson, Ariz., was 4 up after 17 holes against Phil Rodgers, La Jolla, Calif.

OLD WARSON COUNTRY CLUB, Aug. 24—Dr. Ed Updegraff, Tucson surgeon, who left his native Iowa to follow his profession and dominate amateur golf in Arizona, had surprised many in the Western Amateur tournament today.

The two-time Arizona state champion, 35 years old, but feeling no particular pain after three days of 36-hole competition, was in a position to perform a spectacular operation.

Updegraff faced the 19-year-old, sole surviving co-medalist, Phil Rodgers of La Jolla, Calif., in one of today's semifinals, while Walker Cup man Joe Campbell, 21-year-old, tournament favorite, played Wichita's 23-year-old Jim Vickers in the other contest.

"My feet hurt a little and my hands are a bit sore," said the slender, 160-pound balding six-footer who moved from Iowa to Arizona about six years ago and has played national amateur golf since then.

Gruelling Competition.

Those were practically no ailments at all, however, for a 35-year-old in this exhausting golf marathon that started Monday and Tuesday with 18 hole qualifying rounds, then has continued with a scheduled 36 holes each day.

The final 36 is tomorrow and if the cool midwesterner from Arizona remains as fresh as he looks, he could be one of the men on the tee tomorrow morning.

Updegraff won his quarter-final match yesterday by blasting the 21-year-old Houston University senior, Jim Hiskey of Pocatello, Idaho, by a 6 and 5 score. Updegraff was six up after the morning round and withstood Hiskey's four-birdie assault early in the afternoon.

Ed hit one of the fine shots of the tournament when, after knocking a shot in the lake at No. 12, he dropped a ball and hit a No. 5 iron to within three feet of the pin. That made him six up and six holes to play, and when they halved the next hole the match was over.

A little later, Updegraff's semifinal opponent, Rodgers, closed out the fine young Buffalo, N.Y., golfer Ward Wettlaufer, 8 and 6. Rodgers, who has been having a touch of tonsilitis, looked much more tired than Updegraff did at the finish of the day's play.

Campbell Routs Pratt.

In the other quarterfinals, Campbell eliminated the 20-year-old co-medalist, Bob Pratt of Houston U. and Renton, Wash., 10 and 9, and Vickers, the Wichita oil company executive, who won the intercollegiate championship in 1952 while playing for Oklahoma, beat Jim Frisina, Taylorville, Ill., veteran, 7 and 5.

The shooting was over early in the Friday play but the matches should be closer and go farther today.

Campbell was by far the sharpest player in the quarterfinals. He was two under par for 27 holes for the rare finish. It seldom happens a 36-hole match ends on the twenty-seventh green.

Against Hiskey, who made a much stronger try than Houston schoolmate Pratt, Updegraff was two over par for the day. Updegraff's scoring was better in total than that done by Rodgers.

Rodgers was four over par for 30 holes against Wettlaufer, but he lost three strokes to par on the par four eighth hole in the afternoon when he won it with a 7. There, Wettlaufer battled trees and finished by three-putting, while Rodgers pulled out the hole despite three trips into bunkers.

Vickers was seven over par in his triumph over Frisina, 46-year-old four-time Illinois champion, who found the "marathon" too tough.

Semifinal Matches

NINE-HOLE STANDINGS.
Dr. Edgar Updegraff, Tucson, Ariz., 3 up against Phil Rodgers, La Jolla, Calif.
Jim Vickers, Wichita, 1 up against Joe Campbell, Knoxville, Tenn.

Quarterfinal Results

UPPER BRACKET
Jim Vickers, Wichita, Kan., defeated Jim Frisina, Taylorville, Ill., 7 and 5.
Joe Campbell, Knoxville, Tenn., defeated Bob Pratt, Houston, 10 and 9.
LOWER BRACKET
Dr. Edgar Updegraff, Tucson, Ariz., defeated Jim Hiskey, Pocatello, Idaho, 6 and 5.
Phil Rodgers, La Jolla, Calif., defeated Ward Wettlaufer, Buffalo, N.Y., 8 and 6.

Western Box Score

LEGEND: H.P.—Holes played. G.H.P.—Greens hit in par, or less. R.—Times in rough. P.—Times in traps. 1-P.—One-putt greens. 3-P.—Three-putt greens. B.—Birdies. (Par, 36-36-72; Yards, 6902).

	H.P.	G.H.P.	R.	T.	1-P.	3-P.	B.
Vickers	31	17	4	5	0	3	2
Frisina	31	19	5	7	0	3	0
Vickers wins, 7 and 5.							
Campbell	27	22	10	3	7	3	5
Pratt	18	11	3	3	3	2	0
Campbell wins, 10 and 9.							
Updegraff	31	21	6	4	7	0	2
Hiskey	31	19	5	5	7	2	5
Updegraff wins, 7 and 5.							
Rodgers	30	23	2	6	4	0	2
Wettlaufer	30	19	5	1	5	4	3
Rodgers wins, 8 and 6.							

Grand American Trapshoot Title To Chicagoan

VANDALIA, O., Aug. 24 (AP) —A king-sized Chicagoan, who last year suffered a nervous breakdown and three weeks ago broke only 67 of 100 targets in an Illinois shot, reigned today as the champion of American's handicap clay targets marksmen.

C. R. Crawford of Maywood, Ill., 54 years old, 6 feet 2 and weighing 225 pounds, climaxed 20 years of futile firing at the Roaring Grand yesterday by taking the sport's most coveted title, the 100-target handicap.

Crawford, president of a chrome-plating business, had never before won a nickel in trapshooting's world series. But he figured to pick up around $5000 for his 98 of 100 score from the 22-yard line, and a perfect 25 in a shootoff, to defeat three others deadlocked with him.

Mrs. Frances King of Atlanta, Ga., defeated Mrs. Dareta Walker of Orleans, Ind., for the women's championship after they had tied at 94 of 100.

Two St. Louis Players Win

LEXINGTON, Mo., Aug. 24 (AP)—Two St. Louis players survived yesterday's quarter-final round in the Missouri Valley Veterans Tennis tournament singles.

Willard Roeder defeated Gail Johnson of Topeka, 6-1, 6-2, and John English downed Dave Freeborn of Tulsa, 6-4, 6-2.

Others advancing were Jack Kisner of Tahlequah, Okla., who defeated Dr. E. F. Bunger of Topeka, 6-0, 6-1, and Erling Jensen of Ames, Ia., who beat C. R. Dyer of Durant, Okla., 6-3, 2-6, 6-4.

Logart Is Easy Winner in Bout Against Byars

DETROIT, Aug. 24 (UP)—Walter Byars' right hand leads weren't enough against the all-around attack of second-ranked welterweight contender Isaac Logart, who punched out a lop-sided 10-round decision last night.

With less than 1000 persons watching the nationally televised bout at Olympia Stadium, the Cuban Logart weighing 146 pounds took every round from the stockier Byars, 146¼, on the card of Judge Jack Aspery.

Referee Jackie Swartz had it 48-38 for Logart and Judge Bill Appleton scored it 49-36, each giving Byars only one round.

Rademacher Is Offered Bouts By IBC, Others

By W. J. McGoogan
Of the Post-Dispatch Staff.

SEATTLE, Aug. 24 — Pete Rademacher, whose courageous performance against Heavyweight Champion Floyd Patterson Thursday night has the whole boxing world talking of him, has been flooded with offers of bouts but is still undecided whether to go on with a boxing career.

The International Boxing Club offered him $20,000 or 30 per cent of the receipts to meet one of the four top contenders. Peter termed the offer generous and the choice of opponents good but said he would have to give the bid some thought before a decision.

He met with Patterson in a press conference in the rooms of the Seattle Boxing Club and they chatted amiably for a few minutes as they answered the questions of newspaper men.

Rademacher's left eye was slightly discolored but aside from that he had no visible marks from the sixth-round knockout he suffered at the hands of the champion after being on the floor six times. The champion was unmarked.

Champ Also Down Once.

The knockdown Pete scored over Patterson in the second round was talked about more than the result of the fight. Without hesitation Patterson admitted it was a right-hand punch which sent him to the canvas for one of his few trips to the floor in his career.

Cus D'Amato, manager of the champion, hedged a bit on Patterson's announcement after the bout that he would not fight again this year. D'Amato indicated their might be another contest for the champion this year.

D'Amato also said that he would not kick back part of Patterson's purse of $250,000 to Youth Unlimited, Inc., which guaranteed the sum to Patterson for the match. He had returned $51,000 of the champion's purse from the recent Patterson - Tommy Jackson match to Emil Lence to prevent a loss by that promoter. D'Amato said that he thought the motion pictures of the bout would bring enough to make up any deficit incurred in the Seattle promotion. Patterson and Youth Unlimited own the rights to the film.

New Job for Hurley?

Jack Hurley, who promoted the contest as an agent for Youth Unlimited, told Rademacher that he thought Pete should have a professional manager if he continues boxing. Jack didn't say he was bidding for the job but if Rademacher signs a manager, it will be no surprise if Hurley is the man.

"You can make a lot of money, Pete, and you don't have to fight only the top contenders," Hurley told Rademacher. "You can fight a street car conductor and pack any building in the country."

Rademacher said that he thought he still retained his amateur standing because he got no money for the fight.

He said he would remain at his father's home in Yakima Valley here for a week, then go to New York where he has a commitment to be on a television show on Sunday night, Sept. 1. Then he plans to return to Columbus, Ga., where he has been making his home and working as an officer of Youth Unlimited.

Patterson returned to his home in New York yesterday.

Remember? 5...15...25 YEARS AGO

1952—Jack Westland, 47-year-old Everett (Wash.) insurance man, won the National Amateur golf title by beating young Al Mengert at Spokane, 3 and 2.

1942—Ward Parker took the District singles tennis championship by defeating Allan Carvell in five sets.

1932—Dizzy Dean walloped a three-run homer off Bill Walker to help himself and the Cardinals to a 6-2 victory over the Giants at Sportsman's Park.

Bellerive Swim Team Triumphs Over Sunset

Bellerive Country Club gained a 202-115 swim victory over Sunsey Country Club in the winner's pool. Five members of the Bellerive team each gained three firsts. They were the Noland sisters, Jodie and Betty; Annette Morris, Nancy Kropp and Gaylord Burke.

Each of the swimmers scored victories in the 30-yard back, breast and free style events. Miss Morris competed in the 9-10-year-old class; Joe Noland, 11-12; Miss Kropp, 13-14; Betty Boland, 15-16 and Burke in the boys' 15-16-year-old group.

Orioles Recall Green.

KANSAS CITY, Aug. 24 (UP) —The Baltimore Orioles today recalled outfielder Lenny Green from their Vancouver farm affiliate in the Pacific Coast League. Green was batting .309 for Vancouver. He will report to the Orioles in time for Sunday's doubleheader with the Chicago White Sox.

Three Golfers Tied For Lead in Armed Forces Golf Tourney

PARRIS ISLAND, S.C., Aug. 24 (UP)—An Air Force lieutenant and two Army enlisted men were deadlocked for the lead today going into the final 18 holes of the 72-hole world-wide armed forces golf tournament.

Lt. Hillman Robbins of Memphis, Tenn., and Blytheville AFB, Ark., a former Walker Cup team member, lost his two-stroke lead on the field yesterday when he bogied the final four holes to take a four-over-par 76 for a 54-hole total of 218.

Pvt. Mason Rudolph and Army Specialist Third Class Ray Moore moved into a tie with Robbins with rounds of 73 and 74, respectively. Rudolph, also a former Walker Cupper, is from Clarksville, Tenn. Moore is from Beaumont, Tex., and stationed at Fort Bliss, Tex.

HOW THEY STAND

Club vs. Club.

NATIONAL LEAGUE

	W.	L.	Pct.	G.B.	Mil.	St.L.	Brk.	Cin.	Phil.	N.Y.	Chi.	Pitt.
Mil.	74	46	.617	....	x	9	10	14	10	10	6	15
St.L.	68	53	.562	6½	8	x	9	8	10	13	7	12
Brk.	69	54	.561	6½	8	10	x	12	6	8	10	11
Cin.	62	59	.512	12½	2	5	8	x	13	11	11	12
Phil.	62	59	.512	12½	8	9	6	5	x	11	14	9
N.Y.	59	66	.472	17½	3	7	3	8	10	x	13	5
Chi.	48	72	.390	27	7	9	3	5	6	6	x	10
Pitt.	44	75	.370	29½	5	4	10	7	5	7	6	x

AMERICAN LEAGUE

	W.	L.	Pct.	G.B.	N.Y.	Chi.	Bos.	Det.	Balt.	Clev.	K.C.	Wash.
N.Y.	78	43	.645	....	x	10	9	10	11	11	17	10
Chi.	72	48	.600	5½	7	x	11	10	9	11	9	15
Bos.	63	57	.525	14½	5	7	x	7	10	11	14	9
Det.	61	60	.504	17	8	7	10	x	13	7	7	10
Balt.	58	61	.487	19	6	9	6	3	x	6	14	9
Clev.	58	64	.475	20½	3	5	9	8	10	x	7	11
K.C.	47	75	.385	31½	3	5	4	9	4	11	x	11
Wash.	46	75	.380	32	6	5	8	3	5	7	7	x

Last Night's Results.

NATIONAL LEAGUE.
Brooklyn 3, Milwaukee 2.
Philadelphia 3, Cardinals 2.
Cincinnati 6, Pittsburgh 0.
New York 2, Chicago 1 (16 innings).

AMERICAN LEAGUE.
Chicago 4, Boston 1.
Baltimore 2, Kansas City 1 (12 innings).
Detroit 12, Washington 4.
Cleveland 5, New York 4 (10 innings).

Sports

POST-DISPATCH

6A Sat., Aug. 24, 1957 ST. LOUIS POST-DISPATCH

Another Former Yankee Comes Back to Beat Stengel's Men

NEW YORK, Aug. 24 (AP)—What goes here? The New York Yankees, who seldom let a good man get away, suddenly have lost three of four with ex-mates doing the damage, while their American League lead has slipped to five and one-half games.

It's all come on the champs' last 1957 trip through the West, the tour that was supposed to nail the pennant, but good.

So what happens? They lose two of three at Kansas City, with ex-Yankees Ralph Terry and Jack Urban the winning pitchers and ex-Yankees Woody Held, Bob Cerv and Billy Martin batting in or scoring the big runs.

Then ex-Yank Gene Woodling took a crack at them last night, hitting a two-run homer and two singles in his first four trips before doubling home the winner as Cleveland made off with a 5-4 decision in 10 innings.

That whittled another game off the Yankee lead as the Chicago White Sox, with Billy Pierce gaining his seventeenth victory on a four-hitter, defeated Boston 4-1.

Dodgers Trim Braves.

In the National League, Milwaukee blew a 2-0 lead in the ninth and lost 3-2 at Brooklyn. The Braves retained their 6½-game lead as Philadelphia rallied for a 3-2 victory over second place St. Louis. The Cards now have a one-point edge over Brooklyn, also 6½ back.

Cincinnati finally shelved the longest losing streak in the National League this season—10—beating Pittsburgh, 6-0, on Joe Nuxhall's four-hitter. The New York Giants defeated the Chicago Cubs, 3-2, in 16 innings. Matching the longest game in the league this year, while loser Bob Rush went all the way for the longest stint in the majors.

In the other American League games, Connie Johnson beat Kansas City with a three-hitter for a 2-1, 12-inning Baltimore victory; and Detroit pounded Washington, 13-4, with Al Kaline driving in five runs.

The Yankees, who end their Western trip with three games at Chicago beginning Tuesday, scored three in the ninth, starting with Gil McDougald's home run, for a tie that chased Ray Narleski. But Mike Garcia came on and killed the rally by striking out Mickey Mantle, who was 0-for-4 and skidded to .373.

Relief ace Bob Grim walked Bobby Avila and lost it as Woodling tried to duck away from a pitch and wound up with a two-bagger down the left-field line. Southpaw Bobby Shantz was the Yankee starter, but injured his pitching hand fielding a grounder in the sixth.

Williams Blanked.

Pierce, the majors' top winner, struck out seven and walked two while keeping Ted Williams hitless in four trips and taking the major league lead in complete games with 15.

The Sox won against Frank Sullivan in a rain-interrupted second on a walk, error and singles by Larry Doby and Sherm Lollard that made it 2-0.

Gene Conley stretched his shutout string over the Dodgers to 19 innings before the Brooks, blanked on four hits, scored on Sandy Amoros' double and a single by Charlie Neal in the ninth. Don McMahon came on and gave the Brooks two unearned runs on his own throwing error and Gino Cimoli's two-out single.

Don Drysdale scored his twelfth victory with a hitless ninth after Ed Roebuck had fanned Ed Mathews and Hank Aaron with the bases loaded in relief of Sandy Koufax.

Nuxhall had three of 13 Redleg hits off loser Bob Purkey and three reliefers while giving the Cincy staff its first shutout since July 24, when he blanked the Bucs on eight hits.

Rush, 4-13, struck out 10 and blanked the Giants on three hits for eight innings before Willie Mays singled and Ray Jablonski doubled in the sixteenth. Stu Miller won it as the fourth Giant pitcher.

Parke Named Trainer.

CHICAGO, Aug. 24 (UP)—Ivan H. Parke was named trainer of the Maine Chance Farms by the owner, Mrs. Elizabeth Graham. Parke, 48, will take over the stable Sunday. He has been trainer since 1935 and trained for Fred W. Hooper for 14 years until this season. One of his horses, Hoop Jr., won the Kentucky Derby.

Its U.S. Vs. Australia in Doubles Meet

CHESTNUT HILL, Mass., Aug. 24 (UP)—The men's national doubles championship reached a semi-final showdown today between American and Australian tennis powers.

And in the women's division, Wimbledon Champion Althea Gibson and Darlene Hard had a semifinal test with Jeanne Arth and Pat Naud and were expected to make the final against defending champions Louise Brough and Mrs. Margaret Osborne DuPont.

Vic Seixas and Ham Richardson, the leading U. S. Davis Cup team, were scheduled to face the second-seeded Australians, Ashley Cooper and Neale Fraser, in one of the semifinal matches at the Longwood Cricket Club.

Top-seeded Gardnar Mulloy and Budge Patty also had Australian opponents in young Ray Emerson and Bob Mark.

The third-seeded Seixas and Richardson had a comparatively soft touch in yesterday's quarter-finals as they downed an unseeded team of Aussies, Mal Anderson and Bob Howe, 6-3, 6-4, 7-5.

Fraser and Cooper defeated Mike Davies and Bob Wilson, both of England, 6-2, 6-4 and 6-4.

Zebos Named Coach.

Steve Zebos, former Dupo High School and Illinois Wesleyan and Southern Illinois U. athlete, has been named head basketball and baseball coach at O'Fallon High School. He succeeds Dale Cruse, who resigned to take over as director of athletics and baseball coach at McKendree College.

Cardinal Averages

BATTING

Player	AB.	R.	H.	HR.	RBI.	Avg.
Musial	468	76	139	32	97	.297
Cunningham	164	21	41	4	21	.250
Dark	466	71	147	4	51	.282
Moon	409	66	118	18	80	.289
Blasingame	518	94	142	6	47	.274
H. Smith	271	37	73	4	31	.269
Ennis	394	44	104	17	74	.271
Boyer	454	64	122	10	60	.271
Kasko	355	40	94	1	27	.265
L. McDaniel	67	6	19	1	8	.284
Alston	4	1	1	0	0	.250
Landrith	165	14	41	3	19	.248
Mikula	33	3	8	1	4	.242
Cooper	63	3	12	2	7	.190
Jackson	82	8	18	3	11	.220
Dickson	27	4	6	1	3	.222
Schmidt	32	3	7	0	3	.219
R. Smith	161	19	36	3	16	.217
Wehmeier	39	4	9	0	3	.231
Jones	50	2	9	0	2	.180
Schofield	26	5	6	0	0	.167
Mizell	34	1	6	0	0	.059
L. McDaniel	22	0	0	0	0	.000
Merritt	7	0	0	0	0	.000
Wilhelm	6	0	0	0	0	.000
Moffett	2	0	0	0	0	.000
Miller	0	0	0	0	0	.000
Totals	4327	570	1183	110	634	.273

PITCHING

	W.	L.	IP.	H.	R.	ER.	SO.	HR.
Schmidt	10	7	160	123	62	44	97	11
L. McDaniel	7	3	78	58	23	21	40	4
Jackson	13	6	160	138	81	75	77	11
Jones	10	7	147	132	64	52	101	17
Dickson	5	3	74	67	32	25	38	5
Wehmeier	8	9	118	123	59	47	66	10
L. McDaniel	10	8	162	174	68	63	82	7
Moffett	2	2	42	45	23	21	8	4
Merritt	1	1	26	31	13	11	9	2
Mizell	6	10	114	100	49	36	88	14
Wilhelm	1	4	51	53	27	15	37	7
Miller	0	0	5	8	4	3	5	0

DICTATING EQUIPMENT?

The Do Jur STENORETTE
Leads the world in dictating machine sales. A demonstration in your own office will show you why.
Only $179.50 plus tax
REMBRANDT INC
1005 OLIVE
Telephone MA. 1-8626

TONITE POST TIME TUES. THRU SAT. 8:30
Fairmount Park
U. S. 40 Near Collinsville, Ill.
NO RACING MONDAYS
DAILY DOUBLE 1st and 2nd Races
LABOR DAY 2:15
$15,000.00 ADDED FAIRMOUNT HANDICAP
One Mile and 1-16th
SEPT. 28
Rain or Shine
BUS SERVICE Direct to Track From Broadway and Lower
AIR-CONDITIONED DINING ROOM
FREE PARKING

IMMEDIATE DELIVERY
'57 DE SOTOS AND PLYMOUTHS
TED'S MTRS. 7400 Manchester at Big Bend

Firestone NYLON
Deluxe Super Champion
$19.95 6.70x15
Plus tax and recappable tire
Firestone STORE
7207 MANCHESTER

Mallorys in State Final

Jeff City Defeats Engelbert

By John J. Archibald

They're having a difficult time separating the men from the boys in the state amateur baseball tournament. In fact, the "boys" moved into the Missouri final last night.

The Mallorys, largely a team of college students, gave the Ban Johnson League a representative in next Friday's title game by hanging a 7-2 defeat on the Tandy Braves in the opener of a doubleheader at Heine Meine Field.

Jefferson City's Stag Redbirds had no difficulty turning back St. Engelbert, of the C.Y.C., 7-1, in the second game. Jefferson City will oppose the Muny League's Kimacks in a semifinal contest at 8 o'clock tonight in Carondelet Park. The winner will play the Mallorys.

Miller Strikes Out 17.

Don Miller, one of just three players on the Mallorys who have reached the age of 20, hurled like a crafty old-timer against the Tandy champions. Displaying the same remarkable control that he had even as a sophomore at Ritenour High, Miller, now a Missouri U. senior, allowed only five hits, struck out 17, and walked no one.

Three of the Braves' hits came in the third inning as Manager Teannie Edwards's club took a 2-0 lead. The Mallorys came back in their half of the inning to score once on triples by Bob Myers and Ray Wilson.

In the fourth, the Ban Johnson Leaguers all but sewed it up. Bob Foster doubled, Ron Scago walked, and then with two out, Pitcher Miller kept the inning alive by bouncing a hit over first that brought in Foster with the tying run. Meyers singled in another marker, and Steve Lewis then tripled to tally two more.

Willie Adams replaced Tandy starter Gil Gleghorn at the start of the fifth and the Mallorys had difficulty after that. They picked up single runs in the seventh and eighth, but both were unearned.

Another Missouri U. Star.

Another member of the Missouri baseball squad last spring, Larry Soffer, pitched for Jefferson City. Soffer, drafted from the Mexico team by the Redbirds, was an outfielder for Mizzou, but he was too baffling for St. Engelbert.

Soffer scattered eight hits, fanned 10 and walked two. The only runner to score for St. Engelbert was Jack Dueker, who reached base when his strikeout pitch got away from the catcher. He came in on Tom Hilke's triple in the fifth. The C.Y.C.'s hopes of overcoming their four-run deficit of that time were squashed, however, when Hilke was easily thrown out while attempting to steal home.

Jefferson City broke away on top with one run in the first and three in the second. Soffer had the big early blow. Coming up with two men on, the veteran of Mizzou's 1952 national champion N.C.A.A. squad tripled. He scored a moment later on Butch Walz's hit.

St. Engelbert's starter, John Spellman, was relieved by a draftee from Holy Ghost, Don Costello, in the third. Wildness kept him in trouble, but Costello held the Jefferson City team to three runs the rest of the way, and struck out 12. Rich Alberts homered in the eighth, his fourth hit.

Redbirds' Manager Ernie Vivion will use Ross Boeger, the pitcher who shut out C.S.M.C. last week, on the mound against the Kimacks tonight.

Tandy Braves (2)

	AB.	R.	H.
Williams cf	4	1	1
Moore 3b	4	0	2
Hunter' 1b	4	0	0
Ramsey c	4	0	2
Thomp'n lf	4	0	0
Fazala rf	4	0	0
Mosby ss	3	0	1
Smith 2b	3	0	0
Gleghorn p	2	1	0
Adams p	1	0	0
Totals	33	2	5

Innings— 1 2 3 4 5 6 7 8 9
Braves — 0 0 2 0 0 0 0 0 0—2

Mallory (7)

	AB.	R.	H.
Meyers lf	5	1	3
Lewis 2b	3	0	1
Wilson 3b	3	0	1
Willman rf	4	1	0
Gelber cf	3	0	0
Foster c	2	1	1
Scago 1b	3	1	0
Marting ss	4	1	0
Miller p	4	1	1
Totals	35	7	8

Innings— 1 2 3 4 5 6 7 8 9
Mallory — 0 0 1 4 0 1 0 1 x—7

E—Mallory 1, Braves 4. RBI—Williams, Moore, Meyers, Lewis 3. Wilson, Foster, Miller, 2B—Foster. 3B—Meyers, Lewis, Wilson. BB—Gleghorn 1, Adams 2. SO—Gleghorn 6, Adams 6, Miller 17. HO—Gleghorn 5 in 4; Adams 3 in 4. Loser—Gleghorn. Umpires—Meyer and Oldani.

Jefferson City (7) St. Engelbert 1

	AB.	R.	H.		AB.	R.	H.
Jefferson 2b	4	3	1	Burns'en lf	5	0	2
Walz c	3	0	2	T. Hilke ss	4	0	1
Pearson 3b	4	0	1	Dueker 2b	4	1	1
Alberts 1b	4	1	1	T. Hilke cf	4	0	1
Weber lf	4	0	1	Bottinkus c	3	0	0
Thrabil cf	3	1	0	Sackler 1b	3	0	0
Boeger rf	3	1	1	Schubert rf	3	0	0
Wyrick ss	3	0	0	Butler 3b	4	0	2
Soffer p	3	1	1	Spellman p	1	0	0
				Costello p	2	0	0
Totals	29	7	10	Klein	1	0	0
				Totals	33	1	5

aKlein singled for Costello in ninth.

Innings— 1 2 3 4 5 6 7 8 9
Jefferson City 1 3 0 1 0 0 1 1 0—7
St. Engelbert 0 0 0 0 1 0 0 0 0—1

Jefferson City 2, St. Engelbert 1. RBI—T. Hilke, Walz 2, Pearson, Alberts, Thorpbill, Soffer 2, 2b—Lagan, Walz, 3B—T. Hilke, Soffer. HR—Alberts. BB—Spellman 3, Costello 6, Soffer 2. SO—Spellman 3, Costello 12; Soffer 10. HO—Spellman 6 in 7⅓; Costello 4 in 6⅓. Loser—Spellman. U—Venator and Kohrs.

Denver Five Loses.

BUENOS AIRES, Aug. 24 (UP)—A Buenos Aires all-star basketball team whipped the touring Denver (Colo.) Truckers, 68-55, last night in an exhibition game. The score was tied 31-31 at halftime.

Firestone TIRES
LIBERAL BUDGET TERMS
SUBURBAN Warehouse TIRE CO.
2110 MARKET ST. GE. 6-1373

FLOOR SAMPLES
New 1957 DeSoto-Plymouths
NEVER DRIVEN
Not just big discounts and high trades but a real honest to goodness clearance value sale.
FULL FACTORY WARRANTY AND SERVICE ON ALL CARS
CLAYTON MOTORS
8419 MARYLAND PA 7-2200

Major League Box Scores

ORIOLES 3, ATHLETICS 1.

BALTIMORE	AB.	R.	H.	KANSAS CITY	AB.	R.	H.
Gardner 2b	3	0	1	Power 1b	4	0	0
Kell, 1b	2	0	0	Hunter 2b	4	1	1
aBoyd 1b	2	0	0	Jernal lf	3	0	2
Nieman lf	3	1	1	Carr rf	4	0	0
Triandos c	3	0	2	Shines 3b	4	0	0
bBasby	0	0	0	Held cf	4	0	0
Ginsberg c	2	1	1	Thomps'n c	3	0	0
Durham rf	2	0	0	DeM'stri ss	4	0	0
cGrim 3b	3	0	1	Kellner p	2	0	0
Robins'n 3b	2	0	1	Burnette p	3	0	0
dFrancona	0	0	0				
Zeraisk cf	3	0	0	Totals	38	1	3
Miranda ss	4	0	2				
Johnson p	2	0	0				
Totals	42	2	9				

aStruck out for Kell in sixth.
bRan for Triandos in seventh.
cStruck out for Durham in seventh.
dStruck out for Robinson in seventh.

Innings— 1 2 3 4 5 6 7 8 9 10 11 12
Baltimore 1 0 0 0 0 0 0 0 0 0 0 1—2
Kan. City 0 0 0 1 0 0 0 0 0 0 0 0—1

E—Hunter. RBI—Nieman, Miranda, Zeraisk. 2b—Triandos 2, Zeraisk. HR—Nieman. S—Held. Johnson. DP—Hunter, DeMaestri and Power; Kellner, DeMaestri, Hunter and Power. LOB—Baltimore, 7; Kansas City 6. SB—Johnson 4, Kellner 1, Burnette 1. SO—Johnson 7, Burnette 4. HO—Kellner 4 in 2, Burnette 5 in 10. BAER—Johnson 1 and 1, Kellner 1 and 1, Burnette 1 and 1. WP—Johnson. Winner—Johnson (11-8). Loser—Burnette (4-10). U—Umont, Paparella, Hurley, Runge. T—2h, 55m. A—9540.

DODGERS 3, BRAVES 2.

MILWAUKEE	AB.	R.	H.	BROOKLYN	AB.	R.	H.
Sch'd'st 2b	4	0	1	Gilliam 2b	4	0	1
Jones 1b	3	0	0	Cimoli rf	5	0	2
aTorre 1b	1	0	0	Snider cf	4	0	0
Math'ws 3b	3	1	0	Hodges 1b	4	0	1
Aaron cf	4	1	2	Amoros lf	4	1	1
Crand'l rf-c	4	0	0	Neal ss	4	1	1
Pafko lf	4	0	0	Reese 3b	3	0	1
Mantilla ss	4	0	1	Roseboro c	3	0	0
Rice c	2	0	0	cFurillo	1	0	0
aHazle rf	0	0	0	Koufax p	2	0	0
Conley p	3	0	1	Roebuck p	0	0	0
McMahon p	0	0	0	cValo	1	0	1
				dZimmer	0	0	0
Totals	32	2	5	Drysdale p	0	0	0
				bJackson	1	0	0
Totals	35	3	8				

aRan for Rice in eighth.
bFlied out for Jones in eighth.
cDoubled for Roebuck in eighth.
dRan for Valo in eighth.
eRan for Roseboro in ninth.
fFlied out for Drysdale in ninth.

Innings— 1 2 3 4 5 6 7 8 9
Milwaukee — 0 0 0 1 0 0 1 0 0—2
Brooklyn — 0 0 0 0 0 0 0 0 3—3

E—Mantilla. RBI—McMahon, Aaron 2, Neal, Cimoli. (Neal scored on McMahon's error in ninth). 2B—Valo, Amoros. 3B—Aaron. HR—Aaron. SB—Gilliam. Left—Milwaukee 5, Brooklyn 9. BB—Conley 2, McMahon 1, Koufax 2, SO—Conley 5, McMahon 1, Koufax 8, Roebuck 2. HO—Conley 6 in 8 (faced two batters in ninth), McMahon 2 in ⅔, Koufax 4 in 7 (faced two batters in eighth), Roebuck 1 in 1, Drysdale 0 in 1. BAER—Conley 2 and 2, McMahon 1 and 1, Koufax 3 and 2. WP—Koufax. Winner—Drysdale (12-7). Loser—McMahon (0-3). U—Landes, Barlick, Secory. T—2h. 36m. A—21,945.

WHITE SOX 4, RED SOX 1

BOSTON	AB.	R.	H.	CHICAGO	AB.	R.	H.
Piersall cf	4	0	0	Aparicio ss	4	0	2
Klaus ss	4	0	1	Fox 2b	4	0	0
Williams lf	4	0	0	Torgeson 1b	4	2	2
Gernert 1b	3	0	0	Minoso lf	3	1	0
Malzone 3b	4	0	0	Doby cf	3	1	1
Jensen rf	4	1	1	Rivera rf	4	0	1
Mauch 2b	2	0	0	Lollar c	3	0	1
Daley c	3	0	0	Hatfield 3b	3	0	0
Sullivan p	2	0	1	Zeppoli 2b	0	0	0
aLepcio	1	0	1	Pierce p	4	0	1
Susce p	0	0	0				
Totals	31	1	4	Totals	32	4	8

aSingled for Sullivan in eighth.

Innings— 1 2 3 4 5 6 7 8 9
Boston — — 0 0 0 1 0 0 0 0—1
Chicago — — 0 2 0 0 0 0 1 1 x—4

E—Piersall 2. RBI—(Minoso scored on Persall's error in second), Lollar, Rivera, Jensen, Esposito. HR—Jensen. Left—Boston 5, Chicago 8. BB—Pierce 2, Sullivan 1, Susce 3. SO—Pierce 6, Sullivan 4, Susce 1. HO—Sullivan 7 in 7, Susce 1 in 1. BAER—Pierce 1 and 2, Sullivan 3 and 2, Susce 1 and 1. Winner—Pierce (17-9). Loser — Sullivan (10-9). U — Rice, Rommel, Stevens, Napp. T—2h. 20m. A—34,178.

GIANTS 3, CUBS 2.

CHICAGO	AB.	R.	H.	NEW YORK	AB.	R.	H.
Adams 3b	7	1	1	O'Con'l 2b	7	0	0
Speake cf	7	1	1	Mueller rf	7	1	2
Kasner rf	6	0	1	Mays cf	6	1	2
eWalls lf	3	0	1	Jak'kl 3b	3	0	0
Moryn rf	6	0	0	Sauer lf	6	0	0
Long 1b	4	0	3	Spencer ss	6	1	2
Banks ss	6	0	1	Lock'n 1b	6	0	1
Nieman c	5	0	1	Thomas c	5	0	2
Morgan 2b	2	0	0	Worth'n p	3	0	0
aWill	1	0	0	bRhodes	1	0	0
Kindall 2b	1	0	0	Consta'n p	0	0	0
dRodger	0	0	0	Monzant p	0	0	0
Littrell 2b	1	0	0	cHarris	1	0	0
Rush p	0	0	2	Miller p	1	0	0
Totals	53	2	11	Totals	55	3	11

One out when winning run scored.
aGrounded out for Morgan in eighth.
bPopped out for Worthington in tenth.
cSingled for Tanner in eleventh.
dWalked for Kindall in twelfth.
eFlied out for Monzant in thirteenth.

Chicago— 0 0 0 2 0 0 0 0 0 0 0 0 0 0—2
New York— 0 0 0 1 0 0 1 0 0 0 0 0 0 1—3

E—Neeman, Moryn. RBI—Tanner, Long, Mays, Lockman, Jablonski. 2B—Spencer, Jablonski. 3B—Mueller. S—Neeman. SF—Long, Mays. DP—O'Connell, Spencer and Lockman 2; Spencer, O'Connell and Lockman. Left—Chicago 8, New York 9. BB—Worthington 1, Rush 2, Constable 1, Monzant 1. SO—Worthington 4, Rush 10, Constable 1, Miller 4. HO—Worthington 8 in 10, Constable 1 in ⅓, Monzant in 2⅓, Miller in 1. BAER—Worthington 2 and 2, Rush 3 and 2. WP—Worthington. PB—Thomas. Winner—Miller (6-8). Loser—Rush (4-13). U—Boggess, Burkhart, Dixon and Gorman. T—4h, 14m. A—4148.

REDLEGS 6, PIRATES 0.

CINCINNATI	AB.	R.	H.	PITTSBURGH	AB.	R.	H.
Temple 2b	4	0	0	Clemente rf	4	0	0
Bell cf	4	2	3	Freese 3b	3	0	0
Robinson lf	5	1	2	Groat ss	4	0	0
Crowe 1b	2	0	1	Skinner lf	4	0	2
Post rf	5	0	1	Thomas 1b	4	0	0
Harper c	4	1	1	Mas'kri 2b	2	0	1
Hoak 3b	4	1	0	Virdon cf	3	0	0
McMill'n ss	4	0	2	Folies c	3	0	0
Nuxhall p	4	1	3	Purkey p	0	0	0
				aO'Brien p	1	0	0
Totals	36	6	13	R. Smith p	0	0	0
				bBaker	1	0	0
				King p	0	0	0
Totals	30	0	4				

aFlied out for Purkey in third.
bStruck out for R. Smith in eighth.

Innings— 1 2 3 4 5 6 7 8 9
Cincinnati — 2 0 2 1 0 1 0 0 0—6
Pittsburgh — 0 0 0 0 0 0 0 0 0—0

E—Skinner. RBI—(Bell scored on Skinner's error in first), Crowe, Bell, Post, McMillan, Nuxhall, 2B—Robinson, Post, Burgess, Bell, Thomas, Skinner, Robtason. S—Temple. SF—Crowe. DP—Hoak, Temple and Crowe; Groat, Mazeroski and Thomas. Left—Cincinnati 10, Pittsburgh 5. BB—Nuxhall 1, Purkey 1, Smith 2, King 1. SO—Nuxhall 5, Purkey 1, O'Brien 1, R. Smith 2, King 2. HO—Purkey 6 in 3, O'Brien 3 in 3, R. Smith 2 in 2, King 3 in 1. BAER—Purkey 2 and 1, O'Brien 1 and 2. HBP — Nuxhall (Mazeroski). PB—Folles. Winner—Nuxhall (7-7). Loser—Purkey (10-11). U—Smith, Conlan, Donatelli, Delmore. T—2h. 16m. A—13,323.

INDIANS 5, YANKEES 4.

NEW YORK	AB.	R.	H.	CLEVELAND	AB.	R.	H.
Bauer rf	4	0	1	Smith cf	5	0	0
bSl'ghter rf	1	0	1	Avila 2b	4	0	0
Collins 1b	4	0	1	Woodling lf	5	2	4
eHoward	1	0	1	Colavito rf	4	0	2
dLarsen	0	0	0	Williams 2b	4	0	2
Grim c	4	0	0	Altobl'li 3b	4	0	0
Mantle cf	4	0	0	Car'sq'l ss	3	0	0
Berra c	3	0	1	fRaines	0	0	0
Simpson lf	3	0	0	Strickl'd ss	0	0	0
Triandos 2b	4	1	2	Regan c	3	0	0
Kahek ss	4	1	1	gNarag'n c	1	0	0
Lumpe 3b	4	1	1	Narleski p	3	0	0
hCol'm'n 3b	1	0	0	Daley p	0	0	0
Shantz p	2	0	0	Garcia p	0	0	0
Byrne p	0	0	0	iCaffie	1	0	0
Ciccolo p	0	0	0	Tomanek p	0	0	0
aSk'w'n 1b	1	1	1				
Totals	39	4	10	Totals	36	5	10

aSingled for Ciccolo in ninth.
bSingled for Bauer in ninth.
cSingled for Collins in ninth.
dRan for Howard in ninth.
eHit into force play for Regan in ninth.
fRan for Carrasquel in ninth.
gStruck out for Garcia in ninth.
hFlied out for Lumpe in tenth.
iSingled for Tanner in eleventh.

Innings— 1 2 3 4 5 6 7 8 9 10 11
New York — 0 0 0 0 1 0 0 0 3 0—4
Cleveland — 2 0 0 1 0 1 0 0 0 1 x—5

E—McDougald, Woodling. RBI—Bauer, McDougald, Slaughter, (Kuhek scored on Woodling's error in ninth), Woodling 3, Williams 2, 2B—Lumpe, Carrasquel, McDougald, Woodling. HR—Woodling, McDougald. DP—Simpson and Collins; Williams, Avila and Altobelli. Left—New York 10, Cleveland 6. BB—Ciccolo 1, Grim 2, Narleski 4, Tomanek 1. SO—Shantz 2, Byrne 1, Grim 1, Narleski 6, Garcia 1. HO—Shantz 6 in 8⅓, Byrne 2 in ⅔, Ciccolo 0 in 2, Grim 2 in 1⅓, Narleski 6 in 8⅓, Daley 1 in 0, Garcia 0 in ⅔, Tomanek 1 in 1. BAER—Shantz 4 and 2, Grim 1 and 1, Narleski 4 and 4. PB—Berra. Winner—Tomanek (5-1). Loser—Grim (10-4). U—Berry, Tabacchi, McKinley, Soar. T—2h. 5m. A—26,196.

Kelly Hurls No-Hitter.

John Kelly, nine-year-old pitcher of the Cericeks, pitched a no-run, no-hit game as his team gained a 15-0 victory over Don's Airway in a Khoury Atom League game. He struck out 11 and walked seven batters.

Famous 9-0-5 Beer
Now in Bottles
10¢ Bottle 24 Case 2.29
PEOPLES 9-0-5 STORES
ALL OVER GREATER ST. LOUIS

Meaux Pilots Three Firsts At Fairmount

Clarence Meaux, Fairmount's top rider, continued his two-wins-a-night average, when he came into the winner's circle three times last night. The firsts gave him 51 for the 25 nights of the meeting.

He scored with Lecarris ($5) in the first; Jeep Flyer ($6.60) in the fifth and Alaga ($9.60) in the eighth race. His closest rival, Richard Barnett, was shut out.

A crowd of 5227 wagered $213,588 on the track's first eight-race card of the meet. . . . The double on Lecarris and Quick Imperial paid $42.20 for $2. . . . C. Cooper, whose Snuffy Sneezer won the seventh, claimed Impossible out of the same race for $1500.

Will Mearns will carry top weight of 120 pounds in tonights six furlong feature. Others entered are Feature Double, Sunny Boy S, Butch K, Demon Bo, Roman Flash and Mr. Duty.

Fairmount Entries

FIRST RACE — $1000 claiming, three-year-olds and up, six furlongs:

Fumeur	104	*Brown Hand	109
*Miss Burke	104	Also eligible	
Flying First	119	*New Stream	111
Flint Stick	119	*Fats Valentine	114
Changeaway	114	Diablo	111
Jumbo Lies	119	Fancy Filly	111
Decompression	119	Booral	119
Rambaldo	119	Miss Judo	114
*Careful Devil	109		

SECOND RACE — $1000 claiming, three-year-olds and up, one mile and 70 yards:

Bernrough	118	Bradp'Lane	118
Battle Pal	118	Silver Patch	118
Marciano	118	Also eligible	
Grand Juror	118	*Two By Sea	108
Baby Kathy	113	Kosmos Gal	113
Miss Joliet	113	Living Doll	118
Son Of Honor	118	Polly West	113
Miss Maryville	113		

THIRD RACE — $1000 claiming, three- and four-year-olds, one mile and 70 yards:

Decorative	107	Marbardi	112
Meat Market	114	Deeder	114
Whirl Me Home	114	Skyline	119
De' Jon	109	Andra Lee	107
*For Country	114	Jewel Lee	107

FOURTH RACE—$1200 claiming, two-year-olds, five and one-half furlongs:

Blondon	115	Texas Lil	115
Bob Knight	115	Foot Fashion	118
Step Stevie	111	Little Hoss	118
Alipar	115	*Golden Mary	110
Blue Pad	111		

FIFTH RACE — $1100 claiming, three-year-olds and up, five and one-half furlongs:

Busby Jane	113	*Hard Sis	107
Fanaro One	115	Willow Jade	120
Donald Sea	117	Blue Maid	112
John Alden	117	Coteaux Boy	115
Eternal Sigh	118	*WitchWay	108

SIXTH RACE — $1400 all, three-year-olds and up, one and one-sixteenth mile:

London	116	*bLa Breeze	102
Danger Martin	114	*aRe Free	114
*Tiger Dancer	105	Mambo Man	116
King Phalanx	119	bLady Alibi	109
*aLetter Car'r	114		

aMr. and Mrs. E. C. Logdson entry.
bMrs. E. B. Shipp entry.

SEVENTH RACE—$1400 all, three-year-olds and up, 6 furlongs.

Will Mearns	120	Butch K	113
Feature D'bie	105	Demon Bo	111
Sunny Boy S	107	Mr. Duty	111
*Roman Flash	107		

EIGHTH RACE — $1000 claiming, 3-year-olds and up, one and one-sixteenth miles.

Decontrol	116	*Bernara Star	104
Little Hostess	109	Star Pac	114
Segregate	119	Rowdy Boy	116
Nonie B	114	Little Burden	111
Roses-Last	109		

NINTH RACE — $1000 claiming, three-year-olds and up, one and one-eighth miles.

*Quick Son	108	*Thesures	113
*Miss Carrier	101	Tainting	113
Palm Basket	113	Perky Boy	111
Par Boy	113	Silly Sis	106
Great Mischief	118	First Come	118
Athtar	113	Easy Sort	118

Fairmount Results.

FIRST RACE—Five and a half furlongs:

Lecarris (C. Meaux)	5.00	3.00	2.60
Teddy's Duster (W. T. Stevens)	—	3.40	3.00
Tractor (T. Williams)	—	—	4.40

Time—1:09 2-5. Tiger V., Quick Money, On Easter, Only Chance, Al Turner, Velo Dash also ran.

SECOND RACE—Five and a half furlongs:

Quick Imperial (E. Supinan)	—	10.80	6.80
Halara (J. McCracken)	—	8.20	4.80
Lady In Haste (H. Sanabria)	—	—	2.80

Time—1:07 3-5. McResult, Pair of Roses, Proud Sea, Blue Jim, Coral Reward, Terry's Sue, U.S. Mickey also ran.

Daily double paid $42.20.

THIRD RACE—Six furlongs:

Sassy Betty (E. G. Smith)	—	21.40	8.60
Coral Princess (H. Featherston)	—	—	8.20
Asha (E. Reppelo)	—	—	5.00

Time—1:14 1-5. Blue Fair Jr., Azures Del, Open Heir, Spinner's Boy also ran.

FOURTH RACE—Five and a half furlongs:

U.S. Weed (J. R. Vinson)	—	15.40	6.20
L'a Pride (R. Bassett)	—	5.20	3.80
Princess Ellen (L. Grandaert)	—	—	3.80

Time — 1:06 2-5. Biserte's Mint, Georg Tiger, Birch, Flashy Fellow also ran.

FIFTH RACE—Five and half furlongs:

Jeep Flyer (C. Meaux)	—	6.80	5.00
Easy Tiger (L. J. Colchiaure)	—	5.80	3.80
Silver Mits (H. Sanabria)	—	—	5.00

Time—1:07. Sir Richard R., Bristol, Carol Storme, Crowalene, Pattywhacker also ran.

SIXTH RACE—Six furlongs:

Endicate (H. Sanabria)	—	6.60	3.60
Wace Girl (C. Meaux)	—	3.20	2.80

Casper (R. Gallimore) — — 3.60

Time—1:12 4-5. Mr. Mullen, Cyrano, Blue Toledo, Hope Hull also ran.

SEVENTH RACE—One mile and 70 yards:

Snuffy Sneezer (F. Borgemenke)	29.20	7.40	3.80
Impossible (E. G. Smith)	3.20	2.60	
Bitter With Me (C. Meaux)	—	3.00	

Time—1:44. River Flows, Osage Chief, Noble Twist, Starion also ran.

EIGHTH RACE—Six furlongs:

Alaga (C. Meaux)	—	—	3.80
Justa Ray (R. L. Barnett)	3.20		3.80
Just A' Foot (T. Williams)	—		5.20

Time: 1:13 2-5. Kirkwood Kid, Dry Bones, Up Coast, Fleet Missy also ran.

Attendance—5227. Mutuel handle—$213,588.

FAIRMOUNT SCRATCHES

1—Changeaway, Decompression, New Stream, Pats Valentine, Diablo, Fancy Filly.

2—Two by Sea, Kosmos Girl, Living Doll, Polly West.

3—Decorative, Jewel Lee.

4—Foot Fashion.

5—Eternal Sigh, Willow Jade.

6—LaBreeze.

8—Bernara Star.

9—Miss Carrier, Palm Basket, Easy Sort.

Track slow.

TIGERS 13, SENATORS 4.

WASHINGTON	AB.	R.	H.	DETROIT	AB.	R.	H.
Yost 3b	4	0	0	Boiling 2b	4	2	2
Piews 2b	4	1	2	Somford 2b	0	0	0
Sievers lf	4	1	1	Kuenn ss	5	3	2
Courtney c	4	2	3	Berce ss	0	0	0
Lemon rf	4	0	1	Boone 1b	5	0	0
Schull 1b	4	0	0	Kaline rf	5	2	2
Usher cf	4	0	2	Small rf	0	0	0
Bridges ss	4	0	0	Maxwell lf	4	3	1
Ramos p	2	0	0	Groth cf	5	1	3
aBeauper	1	0	0	House c	5	1	2
Black p	0	0	0	Finigan 3b	5	1	3
bBerberet	1	0	0	Mass p	2	0	0
Totals	36	4	11	Totals	46	13	16

aGrounded out for Ramos in seventh.
bGrounded out for Black in ninth.

Innings— 1 2 3 4 5 6 7 8 9
Washington — 0 0 0 0 0 0 0 0 4—4
Detroit — 0 2 3 6 0 0 1 2 x—13

E—Piews, Bridges. RBI—Courtney 4, Groth 3, Finigan 2, Kaline 2, Maxwell 2, (Kuenn scored on Piews' error in third). 2B—Groth, Boiling. 3B—Finigan. HR—Courtney 2, Maxwell. Kaline. S—Mass 2. DP—Mass, Boiling and Boone. Left—Washington 8, Detroit 7. BB—Ramos 2, Black 1, Mass 4. HO—Ramos 10 in 6, Black 6 in 2. BAER—Ramos 9 and 7, Black 4 and 3, Mass 4 and 4. Winner — Mass (9-5). Loser — Ramos (9-12). U—Flaherty, Chylak, Summers, Hancelick. T—2h. 12m. A—14,504.

Greenbriar Results.

Mrs. Harry Deckert and Mrs. W. J. Schleuter carded 28s to tie for the first-flight blind holes award in the women's weekly golf tournament at Greenbriar. Mrs. R. E. Cameron was low putts winner with 28. Other results: Second flight —Mrs. Steven Kopcha, 31, and Mrs. W. B. Oxford, 27.

TENNIS RESULTS

DISTRICT MIXED DOUBLES (At Tripp A.)

YESTERDAY'S RESULTS

FIRST ROUND—Marilyn Mueller and Ed Montgomery won from Mary Ann Kramer and Memphis Lewis, default; Bev and Ron Tolan, defeated Jane Pratt and John Griffee, 3-6, 6-1, 6-4; Lydia Wieberg and Sam Yourtee defeated Jane and Dick Hudlin, 6-4, 7-5; Carole Bouhard and Wally Gundlach won from Ruth Bradley and E. C. Mensel, default.

Quarterfinal—Mercoina and Ward Parker defeated Justina Bricka and Bill Heinbecker, 6-3, 6-0.

TODAY'S SCHEDULE.

1 p. m.—Bouhard and Gundlach vs. Brenda Newsham and Jay Holan (quarter-final).

2 p.m.—Mueller and Montgomery vs. Tolan and Tolan; Jean Zaeny and Leta Strassner vs. Wieberg and Yourtee (quarter-finals).

4 p. m.—Semifinals—

MUNY FATHER-SON (At Jefferson Memorial Courts)

2 p.m.—Leo Mouit Sr. and Jr. vs. Walter and Harold Heitman; John and Richard Rabubka vs. James Scott Sr. and Jr.; Paul and Larry Gelner vs. Harry Burrus Sr. and Jr.; Cliff Buchholz vs. George Schoene; Jimmy Parker vs. Ricky Clark; Tyler Hauk vs. Claude Bakewell.

2—Charles and Art Sidner vs. Mack and Howard Stephens; Claude Bakewell Sr. and Jr. vs. John Guinnon Sr. and Jr.; Hudson Carspecken vs. John Knight; Richard Wilson vs. Parry Nerling.

3—Irma Csoralla vs. Sue Mackfessel; Jeannie Leventhal vs. Susan Cline; Graham Kirk vs. Ed Costigan; Helton Reed vs. Tom Hentschel; Del Campbell vs. Pete Heinbecker; Lance Welling vs. Carl Rohne.

4—Audrey Hambley vs. Nancy Caserly; Mary Weber vs. Anita Paskal; Harriet Wienke vs. Marjorie Hanalick; Lainie George vs. Jackie Trieco.

5—Robert Weinstock Sr. and Jr. vs. Ronnie Johnson Sr. and Jr.

Miss Gunderson, Mrs. Johnstone In Title Match

SACRAMENTO, Calif., Aug. 24 (AP)—Joanne Gunderson, a relaxed redhaired teenager

NEW ARMS OFFER IS USELESS, SAYS PRAVDA DISPATCH

MOSCOW, Aug. 24 (AP)—Pravda, official Communist party newspaper, today signaled early rejection by the Soviet Union of new Western disarmament proposals.

A dispatch from its London correspondent called the new offer "useless."

"Western proposals are aimed not at ceasing nuclear weapons tests, thereby making a first step toward real reduction of armaments, but at leaving untouched almost the entire existing might of both conventional and nuclear weapons," said the article.

The latest Western proposal called for a two-year suspension of nuclear weapons testing on the condition that production for atomic weapons is cut off.

Other Publications Join In.

Pravda and other units of the Soviet press accused the West of plotting fresh military aggression while pretending to negotiate disarmament in London.

The newspaper Soviet Fleet gave what it called the development of diver-demolition teams by the United States as an example of the West's plans for aggression and subversion. It cited the case of British diver Lionel Crabb, who was lost while diving near a Soviet cruiser during the time of the visit of Soviet leaders in Britain. Soviet Fleet termed Crabb's dive a reconnaissance of the Soviet warship in peacetime and said it was proof of Western subversive activities.

Pravda's charges said the Western powers were retaining in their new proposals all the conditions they attached earlier to disarmament plans.

West Seeks Advantage.

The Communist party newspaper went on to say the Western powers were "trying to prevent cessation of nuclear tests and retain for themselves the right of applying nuclear weapons in a future war."

"One reservation is piled on top of another. How remote this is from the clear Soviet proposal which carries no complications: to terminate tests for a period of two to three years with the establishment of necessary control," Pravda said.

Pravda said there was a lack of sincere desire by Western powers "to pass from words to deeds" on disarmament.

The paper also joined in fresh attacks on what it called the aggressive nature of the North Atlantic Treaty Organization. It accused NATO's Secretary General Paul-Henri Spaak of Belgium of refusing to call a spade when he discussed stockpiling of American nuclear weapons in NATO nations.

LYNDON JOHNSON FOR SUBSTANTIAL FOREIGN AID BOOST

WASHINGTON, Aug. 24 (AP) — Senate Democratic leader Lyndon B. Johnson of Texas said yesterday foreign aid had assumed "a new and promising direction" and that he would back a substantial increase in the aid figure voted by the House.

But Johnson said he did not think the Senate would vote an appropriations bill of $3,300,000,000—the amount provided in the foreign aid authorization measure passed earlier.

The authorization bill fixed a ceiling for the program. The House in passing the appropriations measure cut the figure by $809,000,000. President Eisenhower has urged appropriations at the level of the authorization bill.

"In my opinion," Johnson said, "there are not enough votes available to attain the full amount. But I am going to vote for a substantial increase and do everything possible to strengthen the measure to the fullest possible extent."

SPARKMAN TO LOOK INTO U.S. OPERATIONS IN ASIA

WASHINGTON, Aug. 24 (AP) —Senator John J. Sparkman (Dem.) of Alabama, said today he has been designated by the Senate Foreign Relations Committee to make a broad survey of American foreign policy operations in Asia.

Sparkman, who heads the European subcommittee of the parent group, said he also will visit Egypt and Italy before returning to the United States. He said he was asked by committee chairman Theodore Francis Green (Dem.) of Rhode Island, to undertake the survey because Senator J. William Fulbright (Dem.) of Arkansas, who heads the Far Eastern subcommittee, could not make the trip.

Sparkman said that if the legislative situation permits, he will sail Tuesday from San Francisco.

8 U.S. REPORTERS AWAIT VISAS TO ENTER RED CHINA

HONG KONG, Aug. 24 (AP) —Eight American correspondents waited here today for visas to enter Red China. They were the vanguard of 24 reporters authorized Thursday by the United States State Department to work in China.

In addition to visas from Peiping, the correspondents are awaiting official changes in their passports by the United States consulate here. All American passports are stamped invalid for travel in Communist China.

The reporters here now include John Roderick, Associated Press; Tillman Durdin, New York Times; James Burke, Time, Inc.; Guy Searls, Columbia Broadcasting System; Wendell Merick, United Press; Keyes Beech, Chicago Daily News; and Marvin Stone, International News Service.

Attorney Orders Girard's Wife To Stay Away From His Trial

TOKYO, Aug. 24 (AP)—William S. Girard's Japanese defense attorney said today he has ordered the American soldier's Japanese wife to stay away from his manslaughter trial because "the Japanese public took a dim view of Girard's marriage."

Lawyer Itsuro Hayashi, who will defend the United States Army specialist third class in Maebashi district court starting Monday, added in an interview:

"The marriage was premature. My plan was to have them marry during the trial in the traditional Japanese fashion, with myself as go-between, as I have done for more than 40 couples. The public would have approved of that."

Married While Awaiting Trial.

Girard, 22 years old, and Haru (Candy) Sueyama, 23, were married last July 1, while the soldier awaited his trial on charges of fatally shooting a woman shell-picker on a firing range. She has stoutly defended Girard in letters to President Eisenhower and Prime Minister Nobusuke Kishi as a man who could not deliberately kill anyone.

Hayashi added:

"The public also disliked Girard's leaving camp to drink" Aug. 5 while he was restricted to Camp Whittington. Girard was punished by 15 days' confinement to his company area, after he was found in a bar outside the camp.

The lawyer emphasized, "These things should not influence the three judges who will hear the case, but they have had a bad effect on the public and my hopes to further good relations between the United States and Japan."

Buddies to Be Called.

Asked if he is hopeful of winning an acquittal or suspended sentence for Girard, he replied, "I am neither optimistic nor pessimistic, but very calm and composed like a Japanese Samurai warrior before a decisive battle."

He said Mrs. Girard will not attend the trial and is "not needed as a character witness because we have much better character witnesses." The defense is expected to call Girard's commanders and Army buddies to testify he was a good soldier and had a good record.

Hayashi said it was on his orders that Girard did not pay a condolence call on Akikichi Sakai, widower of the shooting victim, despite a Japanes custom of making such calls. He said he would explain his reasoning on this later.

Rights Bill

Continued From Page One.

sion in the Department of Justice, under an assistant Attorney General, to handle civil rights matters.

The plan to authorize the Attorney General to seek federal injunctions in support of a broadly-defined assortment of rights was cut back by the Senate to apply to voting rights only. That limitation remains in the compromise bill.

The Senate wrote in also jury guarantees for criminal contempt trials not only in voting right cases but also in many other kinds of federal injunction actions. The compromise contains a strictly limited jury trial guarantee and confines it to voting rights cases.

The compromise was announced yesterday in the office of House Speaker Sam Rayburn (Dem.), Texas, while Rayburn said he would support the compromise, House Republican Leader Martin of Massachusetts said, "It is not all I would like to have but I think it is the best that can be secured under present conditions."

Senate Democratic Leader Lyndon B. Johnson of Texas said the compromise was "the price of getting a bill this year" and not too high.

Senate Republican Leader Knowland of California termed the compromise "constructive and fair."

Representative Kenneth Keating of New York, principal Republican manager of the bill in the House, said the bill was "a true compromise, not a surrender . . . no more like the bill that went through the Senate than black is white."

CIVILIAN HELD BY ARMY IN JAPAN WINS RELEASE

TOKYO, Aug. 24 (AP) — Josiah C. Bixler, 28 years old, who accused the United States Army of detaining him illegally for three months, left for the United States today a few hours after his release from an Army stockade.

The former Army civilian employe from Itasca, Ill., was released from the Camp Drake guardhouse last night after the Army dropped charges against him involving an automobile transaction. The charges were dropped following a habeas corpus hearing in Washington in which Bixler's attorneys won an order directing the Army to show why he was being held.

The Army had charged him with "importing into Japan as a member of the United States security forces a motor vehicle not intended for his own use but rather for disposition to Japanese nationals in violation of current regulations."

MAN CHARGED WITH GOLD ROBBERY ARRESTED ON BEACH

LONDON, Aug. 24 (UP) — John Alexander Kelly, arrested in a red bathing suit on Brighton Beach, was held today on charges that he took part in last spring's "Lavender Hill mob" gold robbery.

Kelly, 35 years old, called the Scotland Yard accusation "ridiculous," denying he had anything to do with the hijacking of £20,000 ($56,000) of gold bullion May 15.

Police found £3999 ($11,197) in mostly new notes hidden in a wooden box beneath some vegetables in Kelly's Brighton apartment. "My savings," Kelly explained.

OUSTED VENEZUELAN ASKS FOR ASYLUM IN COLOMBIA

BOGATA, Aug. 24 (UP) — Venezuelan opposition politician Tomas A. Mercado asked for political asylum in Colombia today. He said he had been expelled from Venezuela after being imprisoned for three months.

Mercado, a Catholic Copei party leader, said he was taken to the border Aug. 19 and told to stay out of the country. He claimed the only reason for his imprisonment and expulsion was his political opposition to the Venezuelan government of President Marcos Perez Jimenez.

River Stages

STATIONS	Flood Stage	Stage 7 a.m. Today.	Change 24 hrs.	
Keokuk, Ia.	— 16	2.3	—0.7	
Hannibal, Mo.	— 14	10.1	—0.3	
Dam 25 TW	— 21	13.8	—0.7	
Peoria	— 14	11.3	0.0	
Beardstown	— 14	6.0	+0.3	
Grafton	— 25	10.3	0.0	
Dam 26 TW	— 15	1.2	0.0	
Jefferson City	— 23	7.1	+0.1	
Lakelda Pool	— 20	8.4	0.0	
Hermann	— 30	8.7	+0.2	
St. Charles	— 26	2.3	+0.1	
St. Louis	— 30	3.8	—0.1	
Valley Park	— 19	—0.2	—0.2	
Chester, Ill.	— 37	5.4	—0.3	

Bribe Attempt

Continued From Page One.

letting himself down from the roof of a shed adjoining the market. We drew our service revolvers and shouted, 'Halt!' He began running across a field.

"The man was throwing objects away as he ran. Later we found them to be a fully loaded .38 caliber revolver, a pocket knife, a flashlight and a pair of yellow gloves. He also lost one of his shoes, a moccasin type.

"As we closed in on the running man I heard four shots whine past me. I thought Cope was shooting. We caught the man when he slipped and foundered in a mud puddle."

Looked for Second Man.

Pequignot said he turned to cope after the arrest and said, "Do you think you hit him?" Cope replied he had done no shooting. The officers then concluded that a companion of Shoulders had been firing at them.

Cope left Pequignot with the prisoner and scouted around the neighborhood looking for the second man.

When Cope left them, Pequignot said, the prisoner identified himself as Shoulders and said he was the son of former Police Lt. Louis Shoulders.

The elder Shoulders was suspended from the St. Louis police department following his perjury indictment for testimony he gave to a federal grand jury in the Greenlease ransom investigation. Lt. Shoulders served a three-year sentence on the charge.

Young Shoulders after telling of his father's troubles, then made the bribe offer, Officer Pequignot said.

"I'm in enough trouble as it is," Pequignot quoted Shoulders as saying. "No one will know whether you caught me or arrested me. It's no skin off your nose. If you let me go I've got about $200 with me, which you can have, and there'll be another $500 I'll send you."

'Don't Make Deals.'

Pequignot said he laughed and told Shoulders, "Look, bud, I don't make deals. And if you wanted to you wouldn't know where to send the $500."

Pequignot listened briefly to further argument, he said, and then interrupted.

"I'm not interested in your money," he said. "I just want to know what you were doing here."

Pequignot said Shoulders admitted he had been in the market, but when Officer Cope returned from a futile search for Shoulder's companion the prisoner refused to say anything further.

An examination of the market disclosed that entrance had been gained by removing a ventilator outlet on the roof. There was evidence the burglar had climbed across joists to a storeroom. The alarm apparently had been touched off at this point.

Had $181 in Pocket.

When Shoulders was booked by police it was found that he had $181 in his pocket.

Detectives said when Shoulders was questioned later in the interrogation room he declined to make any statements about the circumstances of his arrest.

The questioners said Shoulders told them, "I know you probably won't take my advice, but if you take it we will save a lot of time. You know my father was a police lieutenant and since I was a youngster he told me that should I be stopped by a policeman for any reason I should be courteous, give my name, my age, my address, and, if wanted, the names of my parents.

"But he said as to answering where I am going or what I am doing I should tell the police only that I would need the advice of a lawyer."

Norbert L. Wyss, who served as Shoulders's attorney, described him as "the most uncooperative client I have ever had."

Shoulders revealed only his name, his relationship to Lt. Shoulders and declared his innocence of the charge, Wyss said.

Wanted Venue Change.

"After studying the case I was perfectly willing to have Shoulders stand trial for second-degree burglary," said Wyss, who has a substantial criminal law practice. "I planned to ask for a change of venue in view of all the publicity given to the case locally."

Wyss explained under Indiana law first-degree burglary covers only breaking into residences. Second-degree burglary, which carries a penalty of two to five years in prison, would include entering a business establishment.

Third-degree burglary, the charge to which Shoulders pleaded guilty, includes illegally entering an inclosed area. The maximum penalty is six months in the Indiana State Farm and a $100 fine.

Sought Quick Disposal.

The decision for Shoulders to plead guilty of the misdemeanor was made following a conference by Wyss with Deputy Prosecutor Reiber, the arresting officers and members of the prosecutor's investigative staff.

Wyss said he considered reduction of the charge to a compromise permitting the prosecutor's office to quickly dispose of a weak case.

Wyss added that he had been asked to serve as defense attorney by friends of Shoulders living in Fort Wayne.

Schoppman, the acting judge, said he had not been aware the Shoulders case was on the docket at the time he agreed to fill in for Judge Bloom. When he called the case for trial he was fully aware it was not an ordinary one, he said, because he had read local stories about Shoulders.

"I understood a pleas of guilty had already been arranged to the third-degree burglary charge," he said. "The prosecution felt this was the best solution to the problem."

Denied Knowing of Offer.

Chief of Police Cleveland discussed the case with a reporter before Officer Pequignot disclosed the bribery attempt. Asked about a rumor that the bribe had been offered, Chief Cleveland said he knew nothing about it.

"Are you sure there was no mention of attempted bribery?" the reporter asked.

"No, no, there was nothing like that," Chief Cleveland replied. "Everybody who handled this case is of high caliber."

Neither the bribe offer nor Shoulder's alleged admission to Pequignot that he had been in the market was made part of the police report.

Prosecuting Attorney Glenn J. Beams said Shoulders's case had been continued from the date of his arrest to Aug. 21 to permit police to gather evidence which would make the case a stronger one.

"The police acted well and efficiently," he said, "but when the man was captured he had no evidence on his person."

PERU PROPOSES COMMON MARKET FOR HEMISPHERE

BUENOS AIRES, Aug. 24 (AP)—The Inter-American Economic Conference today had before it a proposal to create a common market for the entire Western Hemisphere.

The plan was submitted by Peru as the conference moved into its second weekend with work hardly begun. Economists, envisioning modest regional markets which could eventually encompass all Latin America, indicated a move to make the hemisphere an economic unit was highly unlikely if not impossible.

Under the Peruvian proposal, the United States and Canada, both highly developed nations, would join the underdeveloped Latin American nations in economic union within 10 years.

The proposal, regardless of its chance for success, was significant. It was an indication of the feeling in many quarters that only through unity can the Latin American nations hope to compete in the world economic picture.

Many economists feel the proper path to attain this unity is through the creation of regional markets which could gradually expand. These would be restricted to industrial products and not all countries would organize at first.

Brazil, Chile and Mexico reflected this feeling in their separate proposal. They have called for intensified studies by the Organization of American States and the United Nations Economic Commission for Latin America.

Under a regional market setup member countries would lower or dissolve their tariff barriers on specified industrial products. It would mean, for example, that a tractor made in Brazil would sell in Argentina without the import duty tacked on the price.

Work was moving slowly on a proposed general economic agreement. The committee drafting it set up two working groups to study each of 55 articles. It still was not clear whether the consensus was to go ahead with a weak agreement or give it up in favor of a declaration of principles that would not have to be ratified by the congresses of the American nations.

A general economic agreement has been considered the cornerstone of the conference, but with Brazil calling for a watered-down agreement "modest in scope but sincere in intention" and the United States apparently willing to approve that type of agreement or a declaration, it seemed the question would not be settled for some time.

TWO MORE RED WARSHIPS PASS INTO NORTH SEA

COPENHAGEN, Aug. 24 (UP) —Two Soviet warships steamed past Denmark into the North Sea today. It was the second time such naval units had entered western waters this week.

The Copenhagen Naval Command said the 15,450-ton Soviet cruiser Admiral Ushakov and an escorting destroyer rounded the northern tip of Denmark last night and headed down the Skagerrak to the North Sea.

Earlier this week, the Russian cruiser Mikhail Kutuzov and the destroyer Bezukoriznennyj passed through the North Sea and the English channel on the way from Leningrad to the Mediterranean.

The Moscow radio charged the Kutuzov and its escort were buzzed by Allied planes, shadowed by submarines and nearly rammed by an unlighted motor vessel in their passage through western waters.

U.S. IS REPORTED NEAR PROTOTYPE OF ICBM MISSILE

SAN FRANCISCO, Aug. 24 (AP)—An Air Force officer indicated yesterday the United States has virtually completed the prototype of the intercontinental ballistic missile (ICBM).

However, on grounds of security reasons he declined to say whether, in an extreme emergency, this country now could fire an atomic warhead 5000 miles, the projected range of the ICBM.

All the components of the ICBM have been tested at full scale except the nose cone, Maj. Gen. Bernard A. Schriever told a news conference. Gen. Schriever heads the Air Force ballistic missile program. He came here from his Inglewood (Calif.) headquarters to address the western electronic show and convention.

Models of the nose cone have been tested in wind tunnels but the full-sized article has yet to be tried, Schriever said. Theoretically all the nose cone problems have been solved. Actual proof of its workability awaits a tryout.

"We are 99 per cent confident that the results obtained in the tests will make the full scale nose cone workable," he said. "What remains to be done is the engineering of the full scale cone—putting it together, hooking up all its components and applying it to the rocket. When that is done we will have the prototype of the ICBM."

Asked if the Air Force had a target date for actual completion Schriever said it did. But he refused to name it.

The Air Force officer said a defense against the ballistic missile is theoretically possible but there are means of counteracting such defenses. Protection against such a weapon would be difficult, he said, and added:

"I'd rather be on the missile side than on the missile defense side."

STRIKE THAT CLOSED DETROIT NEWSPAPERS IS SETTLED

DETROIT, Aug. 24 (AP) — A labor dispute which had halted publication of Detroit's three major daily papers since Monday was settled last night.

The afternoon Detroit News and the Detroit Times both said they planned Saturday editions. The morning Free Press said it would join the other two with regular Sunday editions.

The settlement followed a day-long meeting between representatives of the publishers and a 10-man committee of editorial and craft unions.

The International Mailers Union set up picket lines around the Detroit News last Saturday morning in protest of what it called the firing of 87 mailers.

Neither the Free Press nor the Times was involved directly in the dispute. However, acting under an agreement among the publishers that a strike against one constitutes a strike against all, the Free Press and Times suspended publication Monday.

FRENCH DRIVE ON INFLATION INCLUDES 'ECONOMIC MENU'

PARIS, Aug. 24 (AP) — Finance Minister Felix Gaillard, who is trying to combat inflation and improve the French economy, has directed that, beginning Monday, the nationalized radio broadcast a national "economic menu" of low-priced items.

The finance minister as yet hasn't given any hint of what his menus will include, but he already has drawn some criticism from French housewives.

"I can't feed my husband dandelion leaves and milk," said one. "I have to live with him after I feed him."

BORNEO KIDNAPERS HUNTED

BANJERMASIN, Borneo, Aug. 24 (UP) — Indonesian troops plunged into the south Borneo jungle today on the trail of a gang of 150 bandits who killed five persons and kidnaped a number of young girls in a raid on Satui village.

Six villagers were wounded and 58 houses burned in the raid.

TOMORROW ON KSD RADIO

MEET THE PRESS

presents

FRANK J. LAUSCHE

Democratic Senator from Ohio

produced by Lawrence Spivak

Be listening for this press conference of the air!

5:35 p.m. SUNDAYS

KSD

550 on NBC RADIO

PAPER SAYS MAO SWAM YANGTZE 3 TIMES IN 1956

HONG KONG, Aug. 24 (AP) —Wet and cold though he was, Red Chinese leader Mao Tse-tung could not resist drawing a Marxist moral after reportedly swimming the Yangtze river in June of 1956.

A Wuhan newspaper of last June 13 translated here said Mao swam the muddy stream not just once as earlier reported but three times. After the third trip, he was said to have observed:

"They all say the Yangtze is big. But bigness need not necessarily inspire fear. You would not let me swim it. Now have I not crossed it successfully?

"United States imperialism is very big but we have opposed it and nothing happened. So the big things in the world are not always to be feared."

The paper gave detailed account of the 64-year-old Red leader's feats. Another newspaper reported last May that he swam the 12½ miles from Wuchang to Hankow in two hours.

When it was noted that 12½ miles in two hour was about double the world swimming speed record for the mile, a New China News Agency representative snapped: "It is fact."

DANES SCREENING NEARLY 50 POLES WHO JUMPED SHIP

COPENHAGEN, Aug. 24 (UP)—Police and federal agents today screened the nearly 50 Polish natationals who jumped ship from the excursion liner Batory in a hunt for possible Communist spies.

Most of those who asked for asylum in Denmark were held in a Copenhagen prison, but were to be released as soon as Danish officials had satisfied security requirements.

Police refused to say how many passengers stayed behind when the ship sailed for home yesterday. The Conservative newspaper Dagens Nyheder said 45 had asked for asylum and several more still were hiding in Denmark.

It was believed some had headed for Sweden where border formalities were negligible.

GANGLAND TACTICS USED TO DISCOURAGE A SUITOR

RENO, Aug. 24 (AP)—Police thought they had a gangland style assassination attempt yesterday when a big, black sedan slowed at a downtown hotel entrance and a shotgun was fired.

The target, Amelio Mongelli, hit the sidewalk in a hurry. He was not hurt, though. L. C. Armstrong and Hugh Forrester, caught by police, said they had taken the pellets out of the shotgun shell before discharging it.

Police quoted them as saying they wanted to discourage Mongelli's attentions to Armstrong's ex-wife. The men were charged with assault with a deadly weapon.

NOTES CONFUSION ON FBI FILE RULING

WASHINGTON, Aug. 24 (AP) —Senator Joseph C. O'Mahoney (Dem.), Wyoming, says there have been "misconstructions and misinterpretations" of a recent Supreme Court decision allowing defendants in federal trials certain access to Federal Bureau of Investigation files.

O'Mahoney raised that point as the Senate opened debate on a bill which would limit the inspection a defendant can make of the FBI records. A vote was postponed until next week.

The high court ruled June 3 that a defendant can see secret FBI files containing information supplied by a government witness against him, when the information relates to testimony of the witness.

Attorney General Herbert Brownell has said the ruling created an emergency in law enforcement.

Under terms of the bill before the Senate, a federal judge would produce statements, made to the FBI by a witness, that are pertinent to the witness's testimony. If the government objected the court would decide what portions of the files could be withheld. It then would order relevant material turned over to the defense.

If the government still objected and did not comply with that order, the court could strike all of the testimony of the witness, declare a mistrial, or order dismissal of the indictment.

STATE JUSTICE FILES SUIT FOR $71 IN BACK PAY

The New York Herald Tribune-Post-Dispatch Special Dispatch.

HARTFORD, Conn., Aug. 24 — Associate Justice James E. Murphy, appropriately of the Connecticut Supreme Court of Errors, demanded yesterday that the state come up with $71 he claims it failed to pay him.

The jurist said in a writ filed with the Attorney General that he was short-changed $70.94 in 1955-1956 and 6 cents in the fiscal year ended June 30.

Controller Fred R. Zeller said that, because of a change in methods of paying state employees, the $18,500-a-year judge had misunderstood about the day's pay of $70.94. About the 6 cents, he conceded the judge is "probably right."

A team of accountants is going to go into the matter. If it is not resolved, the case could go to court in September.

MYSTERY PLANE SHOWERS CANDY ON PORTUGUESE TOWN

LISBON, Aug. 24 (AP) — A shower of candy fell on a Portuguese village this week with a message: "Thanks to San Domingo's children for their welcome—Madame Sarrat."

Old-timers recall that years ago a French woman from Casablanca force-landed her small plane nearby and was helped by local children.

They wonder now if she flew the plane that showered the candy.

CHRYSLER REJECTS PRICE CUT PROPOSAL

DETROIT, Aug. 24 (AP)—Chrysler Corp. refused yesterday to go along with a proposal that the Big Three cut prices on 1958 automobiles and United Auto Workers President Walter P. Reuther immediately charged that "General Motors sets the line and Chrysler knuckles under to the dictates of their largest competitor."

Reuther said "General Motors, having made the decision first, has in effect dictated the policy, as it has in every such major policy decision for the last 20 years."

G.M. President Harlow H. Curtice, in rejecting Reuther's plan to cut inflation by having the auto firms cut prices on a promise from the union to modify new contract demands, suggested instead that the UAW extend its G.M. contract two years as a "contribution to economic stability."

Chrysler's reply, like G.M.'s Thursday, agreed with Reuther that something should be done to stop inflation. Neither company was willing to make pricing of its products a matter of collective bargaining.

L. L. Colbert, president of Chrysler Corp., told Reuther, "In a nutshell, you are proposing that management abdicate its responsibilities—and months after sustaining drastically reduced income, a company would go before the UAW or before a three-man panel to attempt to justify its needs for partial relief."

The Chrysler reply made no counter-proposal as G.M. did.

Colbert told Reuther, "Our 1958 cars will be priced as low as possible, consistent with the costs of our labor, materials and services, the good health of our business, and with full consideration for the buying public."

Citing cost pressures in the auto industry, Colbert said, "Since our 1957 cars were priced, wages in our plants have gone up 11 cents an hour, with an additional three cents an hour cost-of-living increase becoming effective in September."

218 U.S. AIRMEN IN BRITISH HOSPITALS AS FLU PATIENTS

LONDON, Aug. 24 (AP)—A total of 218 American airmen in England were in hospitals last night with suspected Asiatic influenza.

A United States Air Force spokesman said 14 men from bases in the London area were admitted yesterday to a hospital in nearby Bushey Park.

They joined 84 Americans who were taken to the hospital earlier from Air Force Installations at Eastcote, South Ruislip, West Ruislip, West Drayton and High Wycombe. Another 120 American airmen at Burtonwood are in the hospital.

At Colne, England, more than 650 children were ill. Asiatic flu was suspected.

There's Lots of Fun; Big Cash Prizes Too, in the Post-Dispatch

Double Puzzle Payoff!

1. Play Cash-CROSSwords Puzzle No. 13 in the Post-Dispatch tomorrow, Monday and Tuesday. It contains complete clues and easy-to-follow rules, and offers a cash prize of at least $1,000.

2. Play Cash-SKILwords Puzzle No. 4 in the Post-Dispatch next Wednesday, Thursday and Friday. It will contain complete clues and easy-to-follow rules, and will offer a cash prize of at least $1,000.

3. Should the same person submit correct solutions to BOTH the Cash-CROSSword Puzzle and the Cash-SKILword Puzzle published this week, the weekly DOUBLE PUZZLE PAYOFF prize of $10,000 cash will be paid in addition to the prizes described above. If more than one person submits the correct solutions to both puzzles, the $10,000 Double Puzzle Payoff prize will be divided equally among the winners.

SEE TOMORROW'S POST-DISPATCH

LOW RATES FOR WANT ADS

Rate per line
TRANSIENT — Daily Sun.
1 Time — 70c 75c
3-5 Times (consecutive) 63c 68c
7, 8, 9 or 10 Times (consecutive) for the price of 6 times
ROOM AND BOARD
1 Time — 65c 70c
3-5 Times (consecutive) 58c 63c
7, 8, 9 or 10 Times (consecutive) for the price of 6 times
SITUATIONS WANTED
1 Time — 55c 60c
3-5 Times (consecutive) 50c 55c
7, 8, 9 or 10 Times (consecutive) for the price of 6 times
On all 7 to 10 time orders copy changes will be permitted only to delete items on which results have been obtained.
No advertisement accepted for less than the price of two lines.
Local rates apply only to advertisers located in the State of Missouri and within 150 miles of St. Louis in the State of Illinois. Rates applicable to out-of-town advertisers on request.
Advertisers using box numbers, please ask for "Want Ad Answers" when inquiring about replies.
GENERAL REGULATIONS
The Post-Dispatch reserves the right to classify ads under appropriate headings.
The Post-Dispatch reserves the right to revise or reject advertisements or to retain answers to any box number advertisement. If this right is exercised, the amount paid for the advertisement will be refunded to the advertiser.
It is agreed that the liability of The Pulitzer Publishing Company in the event of failure to publish an advertisement (or any reason or in the event that errors occur in the publishing of an advertisement, shall be limited to the amount paid by the advertiser. Claims concerning omissions or incorrect insertions will not be considered unless made within 30 days from date of publication.

ST. LOUIS POST-DISPATCH
Phone MAin 1-1111

(**)

CEMETERIES 4

LAKEWOOD PARK 61-grave, cost $450, sell $350. WO 1-6266 after 6
MEMORIAL PARK: choice 3-grave, Sec. 14; $250. FL 1-8420.
OAK GROVE CEMETERY: 4 lots up to 12 graves each; finest section. Box E-274, Post-Dispatch.

FLORISTS 7

NETTIE'S FLOWER GARDEN
Funeral Arrangements $5 up
Growers of St. Louis brand
Meyer Z-52 Zoysia and Bermuda
U-3 grass,
3801 S. Grand PR 1-9600
Open 8-6 p.m., Closed Sun.

FUNERAL DIRECTORS 8

LEDNER UNDERTAKING CO.
ESTABLISHED 1859
2223 ST. LOUIS CH 1-1654
SCHNUR FUNERAL HOME
3125 Lafayette FR 1-7780
ALBERT H. HOPPE
Kriegshauser's FL 1-4320
KUTIS FUNERAL HOME
2900 Gravois PR 2-3000
MOYDELL'S
Mississippi and Allen. FR 2-0404
HOFFMEISTER Colonial Mortuary
6464 Chippewa FL 2-1933

MONUMENTS 10

FORREST ROUGH MONUMENT CO.
4232 West Florissant FV 5-7766

FRATERNAL NOTICE 13

TO PLACE A FRATERNAL NOTICE
Mail to Post-Dispatch Want Ad Dept., 12th and Olive or
Call MAin 1-1111
Operators on duty 8 a.m. to 9 p.m. Monday through Saturday

DEATHS 14

AXTELL, HALL, 5705 Holly Hills Dr., Aug. 22, 1957, beloved husband of Martha Axtell (nee Fink), dear brother of Allen Axtell, dear brother-in-law and uncle.
Funeral from KRIEGSHAUS-ER'S, 4228 S. Kingshighway, Mon., Aug. 26, at 10 a.m. Interment Sunset. In parlors after 1 p.m. Sun.

BLAZE, WILLIAM E., fortified with the Sacraments of Holy Mother Church, Thurs., Aug. 22, 1957, beloved husband of Isabella Blaze (nee Wilke), dear father of Patricia Ford, Robert and Judy, brother, brother-in-law, father-in-law, grandfather and uncle.
Funeral Mon., Aug. 26, at 8:30 a.m., from BUCHHOLZ Mortuary, 5967 West Florissant ave. to St. Philip Neri Church, Thekla and Durant ave. Interment Memorial Park Cemetery.

BRADLEY, MARY E. (nee Carrow), 5319 Pershing, Fri., Aug. 23, 1957, fortified with the sacraments of Holy Mother Church, dear mother of Elizabeth Casey, Pearl Bottorff and William B. Bradley, dear grandmother and great-grandmother.
Funeral from KRIEGSHAUS-ER'S, 4228 S. Kingshighway, Mon., Aug. 26. Time later, to St. Roch's. Entombment Valhalla Mausoleum. In parlors after 7 p.m. Sat.

BURROW, JOSEPH D., of 1917 S. Eleventh st., Aug. 23, 1957, beloved husband of Dovie L. Burrow, father of Alice Brown, Opal Conners, Carmie and Joseph L. Burrow, our dear brother, grandfather, great-grandfather, father-in-law, brother-in-law and uncle.
Funeral from McLAUGHLIN'S, 2301 Lafayette, Mon., 1:30 p.m. Interment St. Trinity Cemetery.

BUSEKROS, FRED, 6611 Minnesota, Thurs., Aug. 22, 1957, dear husband of Helen Sophie Buseknos (nee Haefner), foster father of Adeline Schaffer, grandfather of Arline and Raymond Popp and [illegible] Jr., dear brother of Nellie Haefner, Adele Ludwig and Alvin Buseknos, dear brother-[illegible] and n.-phew.
Funeral from HOFFMEISTER Chapel, 7214 S. Broadway, Mon., 1 p.m., to National Cemetery. Member Lamsy Memorial Post No. 162, American Legion, 40 and 8, and South Side Brothers Lodge, Guard of Honor service Sunday, 8 p.m. Brothers will meet 8 p.m. Saturday.

CASELLA, LOUIS, at Hazelwood, La., of 6148 Victoria av., Thurs., Aug. 22, 1957, beloved husband of Martha Casella (nee Allatto), dear father of Frank and Johnnie Casella, dear son of Frank and Mary Casella, dear brother, brother-in-law, son-in-law, cousin and uncle.
Funeral from KRIEGSHAUSER'S, 4228 S. Kingshighway bl., Tues., Aug. 27, a.m., time later, to St. James The Greater Church. Interment Calvary Cemetery. In parlors after 1 p.m., Sun.

DEBERT, FRANK J., formerly of 1392 Union, Thurs., Aug. 22, 1957, beloved husband of the late Bessie Debert, dear father of Mrs. Arthur J. Rooney, dear brother, dear grandfather of George L. Kramer, Jr., dear father-in-law and great-grandfather.
Funeral from STUART & SONS Chapel, Union and Page, Mon., Aug. 26, 8:30 a.m. to St. Mark's Church. Interment Calvary, Charter member of St. Louis Printing Pressmen Union No. 6.

DE GRENDELE, HARRY, 6227 Dexter, Affton, Fri., Aug. 23, 1957, beloved husband of Ella De Grendele (nee Neier), dear father of Bill De Grendele, our dear father-in-law, grandfather, brother, brother-in-law and uncle.
Service Mon., 3 p.m. at JOHN L. ZIEGENHEIN & SONS, 7027 Gravois. Interment Sunset. Member Fenton Lodge No. 281 A.F.&A.M., Gravois Farmers Club and United Neighbors. Masonic service Sun., 8 p.m.

DONOHUE, WILLIAM FRANCIS, 6348 Windham, fortified with the Sacramants of Holy Mother Church, Fri., Aug. 23, 1957, dear husband of the late Mary Donohue (nee Danaher), dear father of William J., Thomas J., Francis X. and the late Malachy G. Donohue, dear grandfather, great-grandfather, uncle, cousin, father-in-law and brother-in-law.
Funeral from JOE A. HOWARD'S Funeral Home, 1619 S. Grand, Mon., Aug. 26, 8:15 a.m., to St. Louise de Marillac Church. Interment Calvary.

ECKLEMANN, HARRY O. (Slinge), 5033 Benedict, Thurs., Aug. 22, 1957, dear uncle and friend.
Funeral Mon., Aug. 26, 2 p.m. from MATH HERMANN & SON'S Chapel, Fair and West Florissant ave. Interment Calvary Cemetery.

ECKMAN, ARVID E. 3134 Geyer, Fri., Aug. 23, 1957, beloved husband of Anna P. Eckman (nee Johnson), dear father of Walter A. Eckman and grandfather of Gary, dear cousin.
Mr. Eckman in state at HOFFMEISTER Colonial Mortuary, 6464 Chippewa, from noon Sat. until 10 p.m. Sun. Funeral services at Gethsemane Evg. Lutheran Church, Augustana, 3600 Hampton, Mon., 10:30 a.m. Interment St. Paul Churchyard.

FITZGIBBON, MICHAEL J., of Dittmer, Mo., Fri., Aug. 23, 1957, fortified with the Sacraments of Holy Mother Church, beloved husband of Magdalen Fitzgibbons (nee Wappler), dear father of Andrew T. Fitzgibbons, Marilyn Hill, and Eileen Flandreau, dear brother of James Fitzgibbons, Mrs. James Fox and the late Tom, John and Andrew Fitzgibbons, father-in-law, grandfather, brother-in-law, uncle and cousin.
Funeral from HOFFMEISTER Colonial Mortuary, 6464 Chippewa, Mon., 9:30 a.m. to St. Mary Magdalen Church, Kingshighway and Bancroft. Interment National Cemetery. Member of St. Louis Branch National Postal Transport Assn. and John Jasper Memorial Post 505. Guard of Honor service 9 p.m. Sunday.

FRANZRER, FRED, 4949 Blow st., Thurs., Aug. 22, 1957, fortified with the Sacraments of Holy Mother Church, beloved son of Phillipina Franzreb (nee Koblitz) and the late Frederick Franzreb, dear brother of Charles and the late Frieda Franzreb.
Funeral Mon., 8:30 a.m. from JOHN L. ZIEGENHEIN & SONS, 7027 Gravois to St. Raphael the Archangel Church. Interment SS. Peter and Paul.

GARNER, MICHAEL DEAN, Winters drive, Imperial, Mo., suddenly Thurs., Aug. 22, 1957, beloved son of Rodrick and Betty Garner, dear brother of Norma Lee Garner, our dear grandson and nephew, in his sixth year.
Funeral from HEILIGTAG Funeral Home, Imperial, Mo., on Mon., Aug. 26, 10 a.m. Interment Sunset. Burial Private.

HAINZ, KATHERINE (nee Murphy), 1929A T. Twelfth st., fortified with the Sacraments of Holy Mother Church, Thurs., Aug. 22, 1957, beloved wife of Rudolph Hainz, dear mother of Donald Grosse and Thomas Bartosch, dear sister of Della Augustine, dear sister-in-law, mother-in-law, grandmother, aunt and cousin.
Funeral from JOE A. HOWARD'S Funeral Home, 1619 S. Grand, Mon., Aug. 26, 8:15 a.m., to St. Louise de Marillac Church. Interment Calvary.

HANDING, HENRY A. 4203 Shreve av., entered into rest Aug. 23, 1957, fortified with the Sacraments of Holy Mother Church, beloved husband of Anna Manding (nee Wuennenberg), dear brother of Conrad, Fred, John Steve and the late Herman and Louis Handing, dear brother-in-law of Sister Mary Ann, S.S.N.D., our dear brother-in-law, uncle, cousin and great-uncle.
Funeral from the MORRELL Funeral Home, 3710 N. Grand bl. at Natural Bridge, Mon., Aug. 26, 8:30 a.m., to St. Engelbert's Church. Interment Calvary Cemetery. A member of St. Engelbert's Holy Name Society. Remains in parlors after 7 p.m. Sat.

HAWKINS, WILLIAM H., 3719 Alaska, Fri., Aug. 23, 1957, 8:55 a.m. beloved husband of Minnie Hawkins (nee Glover), dear father of Sharon and William Hawkins and Clarence Walker, our dear father-in-law and cousin.
Funeral from SCHUMACHER Funeral Home, 3013 Meramec, Mon., Aug. 26, 9 a.m. Interment National Cemetery.

HENNKENS, GEORGE W., 6638 Elmer av., fortified with the Sacraments of Holy Mother Church, Thurs., Aug. 22, 1957, beloved husband of Catherine Hennkens (nee Albee), dear father of Dorothy W. Miller, Catherine L. Gauss, Jean C. Bosche and George H. Hennkens, our dear brother, grandfather, father-in-law, brother-in-law and uncle.
Funeral from ZIEGENHEIN BROS. Mortuary, 6409 Gravois at Holly Hills, Mon., Aug. 26, 8:30 a.m., to Our Lady of Sorrows Church. Interment Resurrection Cemetery.

HOERR, RUTH WALTON, 8 St. Andrews dr., Ladue, on Fri., Aug. 23, 1957, at Salters Point, Mass., widow of Roland M. Hoerr, dear mother of Louis A. Hoerr II and Roland M. Hoerr Jr., dear grandmother.
Memorial service Thurs., Aug. 29, 2 p.m. at St. Peters Episcopal Church, Ladue and Warson rds.

To Place A Want Ad Call MA 1-1111

DEATHS 14

JOST, BERTHA A. (nee Hesse), 4114 Sidney st., formerly of 3236 Chauncey, beloved wife of Fritz, Aug. 23, 1957, wife of the late Albert H. Jost, dear mother of Melvin Jost, Maria Boyts, Jane Childs, Jean Stocke and the late Doris E. Jost, dear sister, grandmother, great-grandmother, mother-in-law, sister-in-law and aunt.
Funeral Mon., Aug. 26, 2 p.m., from BAUMANN BROS. Funeral Home, 2504 Woodson rd., Overland, to Valhalla Chapel of Memories.

KUHN - KONCZAKOWSKI, EDWARD, 7804 Clevedon, Affton, Sat., Aug. 24, 1957, beloved husband of Marie Konczakowski, dear father of Thomas Schmidt, dear grandfather of Peter and Ronald Schmidt, dear brother of Rudolph Kon, Dolphia Williams and Marie Bandes, our dear brother-in-law and uncle.
Service Tues., 10:30 a.m. at JOHN L. ZIENGENHEIN & SONS, 7027 Gravois. Interment New St. Marcus. In state after 7 p.m. Sat.

LEIBRAND, ANNA, 5403 Helen, entered into rest Thurs., Aug. 22, 1957, wife of the late Charles Leibrand, dear mother of Helene Dittrich and Alyce (Jackie) Rohmann, sister of Agnes Portle, mother-in-law, grandmother, great-grandmother and aunt.
Mrs. Leibrand in state at the BUCHHOLZ Mortuary, 5967 W. Florissant av. until 9 a. m., Mon., Aug. 26. Services same day, 10:30 a.m. at Manor Presbyterian Church, 5300 Helen. Interment Valhalla Cemetery.

LEMKE, ADELINE M. (nee Hessing), 10085 Green Valley dr., fortified with the Sacraments of Holy Mother Church, Thurs., Aug. 22, 1957, beloved wife of the late Walter Lemke, dear mother of Lillian Handy, Adele Thomas, Jo Ann and Mary Lemke, our dear sister, sister-in-law, daughter-in-law, mother-in-law, grandmother and aunt.
Funeral from DIEDRICH Funeral Home, 6319 Halls Ferry (at N. Hanley), Mon., Aug. 26, 8:30 a.m. to St. Sebastian Catholic Church. Interment Calvary.

LORAINE, LOVINA L. (nee Teson), Teson rd., Florissant, fortified with the Sacraments of Holy Mother Church, Fri., Aug. 23, 1957, wife of the late William Loraine, dear sister of Estella Loraine, Walter Teson and the late Mary Beaudoin, dear sister-in-law, aunt and great-aunt.
Funeral Mon., Aug. 26, 8:30 a.m. from BAUMANN BROS. Funeral Home, 2504 Woodson rd., Overland, to Presentation Church. Interment St. Ferdinand Cemetery.

McDUFFIE, ANNA (nee Uhlmansiek), 2607 Eads, Fri., Aug. 23, 1957, beloved wife of Charles McDuffie, dear mother of Eugene and Richard McDuffie, mother-in-law, grandmother, sister, sister-in-law and aunt.
Funeral from LEIDNER Chapel, 2223 St. Louis av., Mon., Aug. 26 at 2:30 p.m. Interment St. Peter's Cemetery.

MOMSEN, FANNIE (nee Wickey), 2159 California, Fri., Aug. 23, 1957, dear mother of Wilma Bernheimer, Arthur, William J. and the late Leonard H. Momsen, our dear sister, mother-in-law, grandmother, great-grandmother, sister - in - law and aunt.
Funeral from KUTIS Funeral Home, 2906 Gravois, Mon., Aug. 26, 1:30 p.m. Interment Sunset Burial Park.

NIEWOEHNER, HEDVIG (nee Tisell), 725 Zeiss av., Thurs., Aug. 22, 1957, dear wife of the late Leo H. Niewoehner, dear mother of Anna Qualls and Ruth Lusebrink, dear sister of Ellen Dubiescher, Ida Benton, Cecilia Kalin, Esther Cinnater and Richard C. Tisell, dear sister-in-law, aunt, grandmother and great-grandmother.
Mrs. Niewoehner at HOFFMEISTER Chapel, 7814 S. Broadway until 11 a.m. Mon., then removed to Carondelet F. & R. Church for services at 2 p.m. Interment Carondelet Cemetery. Member of Women's Guild and Frank C. Moellenberg Post No. 302, American Legion Auxiliary.

OBENHAUS, WALTER H., 10047 Green Valley dr., asleep in Jesus, suddenly on Thurs., Aug. 22, 1957, beloved husband of Florence Obenhaus (nee Scheve), dear father of Geraldine Mayberry, Joan, Walter and Deborah Obenhaus, dear grandfather of Tina, dear son of Carrie and the late John Obenhaus, dear brother of Joanne Hermon, Bernice Schumacher, Celina Higgins, Elsie Brown and John Obenhaus, dear father-in-law, son-in-law, brother-in-law, uncle, nephew and cousin.
Mr. Obenhaus in state at MATH HERMANN & SON'S Chapel, Fair and West Florissant aves. until 10 p.m. Friday. Services Mon., 10:30 a.m. from Our Master Lutheran Church, Chambers rd. and Jacobi dr. Interment Laurel Hill Gardens. Mr. Obenhaus was a member of Milk Wagon Drivers and Inside Dairy Workers Local No. 603.

O'BRIEN, OREON T., 6720 Southgrland, Wed., Aug. 21, 1957, fortified with the Sacraments of Holy Mother Church, beloved husband of Elizabeth G. O'Brien (nee Hunter), dear father of Pfc. Michael T. O'Brien, U.S.A.F., Airman 1c George W. O'Brien, U.S.A.F., Mrs. Robert (Thomas O'Brien, dear brother of Margaret Harrison, Chester F. and Edward J. O'Brien, dear son-in-law, brother-in-law, nephew and uncle.
Funeral from HOFFMEISTER Colonial Mortuary, 6464 Chippewa, Mon., 9:30 a.m., to Church of St. Gabriel the Archangel. Interment Oak Grove Cemetery.

PENDERGRAFT, CLEVELAND M., 6823 St. Charles Rock rd., entered into rest Fri., Aug. 23, 1957, dear husband of Irma Pendergraft, our dear father, father-in-law, grandfather, brother, brother-in-law and uncle.
Mr. Pendergraft will lie in state at SHEPARD Funeral Home, 1167 Hamilton until 7 p.m. Sun., Aug. 25. Interment Charlinda, Iowa.

REITZ, GEORGE A. SR., formerly of 4224 Oakwood av., Thurs., Aug. 22, 1957, husband of the late Christina Reitz, dear father of George H., Lorraine Halvsland, Frederick F. and Lowell K. Reitz, dear brother of Mrs. Orville Armstrong and Mrs. Mildred Schaefer, our dear father-in-law, grandfather, brother-in-law, uncle and cousin, in his 84th year.
Funeral from WEHRMANN-HARRAL Chapel, 1905 Union bl., 2 p.m., Mon., Aug. 26. Interment Memorial Park Cemetery. A member of Carpenters Local Union No. 1596.

RIDING, DAVID E. SR., 5539 Beacon av., Thurs., Aug. 22, 1957, beloved husband of Bessie Riding (nee Reel), dear father of David E. Jr., and the late Pearl Riding, dear brother of Victoria Frau, dear grandfather, father-in-law, uncle and cousin.
Funeral Mon., Aug. 26, 1 p.m. from MATH HERMANN & SON'S Chapel, Fair and West Florissant av. Interment Lakewood Park Cemetery. Mr. Riding was a member of Mizpah Lodge No. 639, A.F. & A.M. Masonic services Sun., 8 p.m.

SCHOWALTER, WILLIAM, 8105 Dewey, Fri., Aug. 23, 1957, beloved husband of Tillie Schowalter (nee Wind), dear father of Garlyn S. and brother of Arthur C., dear father-in-law, brother-in-law, uncle and cousin.
Services 2 p.m. Mon. at JOHN L. ZIEGENHEIN & SONS, 7027 Gravois. Interment Sunset. Member of Keystone Lodge No. 343, A.F.&A.M., a past patron of Anchor Chapter No. 154, O.E.S. and International Union of Electrical, Radio and Machine Workers, CIO Local 1102. Masonic service Sun., 8 p.m.

SHENKER, LENA, Aug. 24, 1957, beloved mother of Mrs. Fannie Fedman of Tulsa, Okla., Nathan Finer of Los Angeles, Cal., and Isadore Finer, our dear grandmother, great-grandmother and mother-in-law.
Funeral from BERGER Memorial, McPherson at Walton, Sun., 1:30 p.m. to Chesed Shel Emeth Cemetery. Mrs. Shenker in state Sun. after 12 noon.

SPIETAS, LILLIAN, Aug. 23, 1957, beloved wife of the late Nathan Spirtas, dear mother of Irvin and Alfred Spirtas, beloved sister of Paul, Albert and Dave Weisman and Mary Berg, our dear grandmother.
Funeral from the RINDSKOPF Chapel, 5212 Delmar bl., Sun., 2:30 p.m., to Chesed Shel Emeth Cemetery. Mrs. Spirtas in state Sun. after 12 noon.

STROCK, PAUL H., Aug. 23, 1957, dear friend of Fannie Zoresky, Bunny and Artie Shtrax and the late Mabel Thorpe Jerrold.
Funeral from ALBERT H. HOPPE Funeral Home, 4911 Washington bl., Mon., Aug. 26, 2 p.m. Interment Bellefontaine Cemetery.

THOELE, WILLIAM H., 7327 Flora, Maplewood, Fri., Aug. 23, 1957, beloved husband of Margaret Thoele (nee Weinmann), dear father of Russel D., Mrs. George J. (Tessie) Skinner and Arthur Thoele of Dallas, Tex., dear father-in-law, grandfather, brother-in-law, uncle and cousin.
Remains in state at JAY B. SMITH Funeral Home, 7456 Manchester av. Time of funeral later.

TISELL,
See Niewoehner.

ULRICH, JOSEPH, 4020 Fairview, fortified with the Sacraments of Holy Mother Church, Fri., Aug. 23, 1957, beloved husband of the late Barbara Ulrich (nee Suda) dear father of Joseph and George M., Rev. William J. Ulrich, S.J., Anthony G., Frank A. Ulrich, Bertha Kloeppinger and Sister M. Jeanette S.S.N.D., our dear father-in-law, grandfather, brother-in-law and uncle.
Funeral from KUTIS Funeral Home, 2906 Gravois, Mon., Aug. 26, 8:30 a.m. Solemn Requiem Mass, Holy Family Church. Interment S. S. Peter & Paul Cemetery. Member of Holy Name Society, St. Vincent DePaul Society, Knights of Wenceslaus No. 217 and Laymen's Retreat League. Members of Knights of St. Wenceslaus assemble for prayers Sun. eve. 7:30 p.m.

WAX, ABRAHAM, Aug. 23, 1957, beloved father of Harry, Max, Wax, Mrs. Rose Siegel, Mrs. Birdie Stone, Mrs. Sarah Shanker and Mrs. Frances Chervitz, our dear grandfather.
Funeral from the RINDSKOPF Chapel, 5212 Delmar bl., Sun., 12:30 p.m. to Chesed Shel Emeth Cemetery. Please omit flowers. Mr. Wax in state Sun., 11:30 a.m.

WILSON, CLARENCE A., 8315 Mayfair, Jennings, Mo., entered into rest Thurs., Aug. 22, 1957, beloved husband of Thelma Wilson, dear father of Cynthia Moses, Cpl. David Wilson and Mrs. Joseph Kistler, son of Anna Wilson, brother, father-in-law, grandfather and uncle.
Funeral Mon., Aug. 26, 2 p.m. from BUCHHOLZ Mortuary, 5967 West Florissant ave. Interment Memorial Park Cemetery. Mr. Wilson was a member of Jennings Manor American Legion Post No. 484, 40 and 8 and V.F.W. Guard of Honor service Sun., 8 p.m.

ZIKA, MARY C. (nee Benda), 3132 Nebraska, Fri., Aug. 23, 1957, beloved wife of Ignatius J. Zika, dear mother of Richard Zika, Eleanor Schroth, Lawrence Zika, Leona Skinner and Shirley Eskridge, our dear sister, mother-in-law, sister-in-law, grandmother, aunt and cousin.
Funeral from KUTIS Funeral Home, 2906 Gravois, Mon., Aug. 26, 8:30 a.m. Requiem Mass St. Wenceslaus Church. Interment SS. Peter and Paul Cemetery.

LOST 17

BILLFOLD, lady's, vicinity Grand and Olive. Keep money; return other contents and keys. Mail to Mrs. Thelma Huke, 1511A Partridge, or call PA 7-2121.
BOOKLET, male, navy, child's pet, tag on collar. Mr. Jackson, JE 3-1822 or FR 1-8588.
BOXER PUP, male, brindle, name Buddy, near Pine Lawn. EV 2-6192.
BROWN and white male dog, collar with tag, license number 18; vicinity Normandy, name Sparky; reward. TA 1-6193.
CLASS RING, 1957, St. Louis U. girl's vicinity St. Louis Theater, Wednesday night, reward. GA 1-2987.
COLLIE; white, taffy color ears and face markings; female; name Princess, collar, tag, children's pet; reward. TA 1-6034.
DALMATIAN; male; blind, black and white spots; vicinity 9226 Withnell; reward. PR 3-5254.
DIAMOND Engagament Ring; vicinity Oakland or Berthold Ave.; reward. MI 5-2921.
DIAMOND RING, man's, piano keys design, keepsake; liberal reward. VO 3-6262 or HE 2-4091.
DIAMOND BROOCH; lost in country; reward. CE 1-4826.
GLASSES, in case; Tenth and Walnut, Aug. 17. VI 3-2048. Reward.
GOLD stick necklie clasp, attached to tie tag vicinity Carr-Morris. Reward. EV 1-2500 PA 5-0300.
GRIESEDICK - Brothers coll box and aluminum barrel on Highway 21 between Fenton and Lindbergh; reward. JA 1-7012.
MAN'S breast wallet, identification papers only, name Clifford Hite. Call MA 1-2626, before 8:30 a.m., reward.
PARAKEET, blue, Mon., south side, leg banded; reward. MI 7-2100.
PARAKEET, turquoise blue male, talks, very gentle; Fairground area. JE 3-3208.
PARAKEET; turquoise; name Dobbs; reward. WO 1-4607.
PARAKEET; blue, trained. 5745 North st. Reward. FL 5-8810.
PLYMOUTH, '57, 2-door, blue station wagon, Suburban; vicinity 15th-Spruce, Friday eve. Father of large family desperately needs car for work. Reward. TW 2-5079.
POINTER puppy; liver and white, male, 4 mos. old; 4113 Minnesota.
RING; diamond, cocktail; Aug 15; keepsake, reward. FL 2-2440.
ROTTWEILER; female; black and brown; Ladue; reward. WY 1-2668.
RING; boy's gold, initial B. Delmar Loop. Reward. FA 5-3040.
RING; 3 diamonds; keepsake. Reward. FA 7-4741.
WALLET, contains identification cards; reward. HE 2-8387.
WEDDING RING; man's yellow and white gold. Reward. ST 1-8509.
$10 REWARD offered for return of brief case lost from automobile on McKinley Drive in Forest Park evening of August 21st. FL 3-9434.
PERSON who found money folder with $13 parking lot 31xx S. Grand call MO 4-8072, reward.

PERSONAL 23

NICK, COME HOME or call. Miss you. Toots.

SPECIAL NOTICES 26

SPECIAL NOTICE: I, James R. Brown of 1205 S. Broadway, City of St. Louis, State of Missouri, do hereby give notice that I will not be responsible for any debts contracted after this date by anyone except myself.
(Signed) JAMES R. BROWN
SPECIAL NOTICE: I, Arville W. Bachman, of 1251 Willow Creek Lane, City of Rock Hill, Mo., State of Missouri, do hereby give notice that I will not be responsible for any debts contracted after this date by anyone except myself.
(Signed) ARVILLE W. BACHMAN

BUSINESS PERSONALS 28

BLOOD DONORS WANTED
DONORS PAID FOR SERVICE
COMMUNITY BLOOD SERVICE
2658 WASHINGTON
Open 8 a.m. Weekdays. JE 5-8031
CATERIST-COOK; luncheons, dinners, your home; menus or will use your ideas. MO 4-3294.
ARCHITECTURAL SKETCHES; quick, accurate; medium; free lance. Box E-264, Post-Dis.
CREATIVE WRITING; also top flight executive Secretary; minimum, $325. VO 3-6279.

TRAVEL AND TOURS 29

DRIVING Los Angeles, Sept. 1, take rider; Jackson 1-2046 week days.

SHARE A RIDE 30

Man wants ride from Kinsbligh's way and Delor to 66 Highway and Geyer Rd. daily; call after 4:30 p.m. VI 3-1643.
WANTED: ride from Ferguson to St. Charles Airport, 7:30 a.m. or 8:30 a.m. JA 1-8381.
WANT RIDERS from Grand-Delor to 8th and Washington; hours 8-5. FL 1-7848.
RIDE from Loughborough-Morganford to Sarah, Lindell. FL 1-1937 after 6 p.m.

SWAPS 31

TRADE EQUITY in nice house $240 month income for 5% tavern of equal value south or southwest. PR 3-0066 mornings.
BENDIX Freezer, 24-ft. combination door chest type. $400 cash or car of equal value. JA 1-9091.
TRADE Grocery store and fixtures for house trailer or down payment on same. EV 2-5613.
RESTAURANT; industrial; swap for equity in rooming house or ? 2720 Washington.
COMPLETE line of ceramics and pottery, want equity in home, private party. Atlas 7-1288.

SWAPS 31

NEW modern house, Lake Serene, Pacific, Mo. Take late car or cash, down payment. MI 7-4507.
TRADE air-conditioner for outboard motor and trailer. GE 1-4944.
BICYCLE SHOP; for service; low rent. 2924 Chippewa.
OLDSMOBILE '49, A1, best offer, cash? JA 1-5639 after 6.
GUNS BUY, SELL, REPAIR Loans. 1308 N. Grand, JE 5-0138.
GUNS—REPAIR, BUY, SELL
SWAP 3901 Russell. TO 5-1136.
SWAP 12-hp. outboard motor, like new, for 7 hp. or ? TW 2-6393.
STOKER COAL; 8 tons; best cash offer; private. FR 6-7370.
PEKINGESE; grown pair, white, trade or sell. EV 2-0568.
TELEVISION antenna, outside. For girl's 20-24" bike. EV 5-2771.
TIRES, 8; towbar; mechanic jack; reasonable. PR 3-8663.

SPECIAL SERVICES & TRADES 38

ASPHALT PAVING of All Kinds
R & E Asphalt Ser., 2339 Wengler, HA 8-3083, HA 7-9584.
CABINETS OUR SPECIALTY
Any kind; prompt; reasonable. Call L. & R., 6404 Lena. CO 1-6123.
GRASS cut, hedges trimmed; have own tools. Harvey Taylor, 4234 E. Easton, JE 3-1331.

ASH HAULING 41

ASHPITS, old sheds wrecked; basements cleaned. Prompt service. THOMAS, 4423 Page JE 5-0327
HAULING, all kinds; clean cellars, Leroy, 3825 Cook. JE 3-1854.
ASHES, rubbish; prompt. Walton, 4161 Cote Brilliante. FR 1-7096.

BRICKLAYING, TUCKPOINTING 43

BULGING WALLS
Corrected and rebuilt. House leveling. 5 year guarantee. Terms if desired. Out of town calls welcome. Abeles Piering Co., 5563 Pershing, PA 5-2660.
SAVE 20% tuckpointing and repairs. We do own work. Work guaranteed. Waller & Holland. 4121 No. 20th. GE 6-2108
TUCKPOINTING, caulking, concrete, waterproof; prices reduced to Sept. 1; free estimates. Len, 2503 W. Palm, GA 1-6207, EV 2-2655.
BRICK WORK, any kind; new or repair. Call C. J. Boss Brick Contracting Co., CO 1-3398, MI 5-6999, 4715 Fletcher.
TUCKPOINTING, waterproofing, chimney's our specialty; insured; guaranteed; free estimates; 5616 Cates, Shipley Bros., VO 3-5357.
TUCKPOINTING, expertly done. Satisfaction. Terms. Fireproof Con. 5523 Cabanne. PO 1-3710 exper.
BRICK AND STONE work; flower boxes and planters, walls. FRANK 5367A Theodosia. EV 1-0866.
TUCKPOINT, brickwork; 35 years experience. Gamblin & Son, 3314 Quincy, FR 6-2595, TW 2-1919.
TUCKPOINTING, brick, chimney work; free estimates. Simard, 3232 Henrietta, FR 1-4128.
TUCKPOINTING, caulking, waterproofing; free estimates. Gardner, 933A Goodfellow, VO 3-6142.
TUCKPOINTING, brick work; free estimates. Tidwell, 2915 University st. FR 1-9818.
TUCKPOINTING, Frank Jones, 2413 N. Ninth st. CH 1-7246.
TUCKPOINTING, chimney repair. Wiles, MI 7-4507. 6452 Wise.
BURNS Tuckpointing, roofing, 3703 N. Eleventh GE 6-5420

CARPENTERS & BUILDERS 44

REASONABLE PRICES
NO JOB TOO SMALL
FHA TERMS
Remodeling, repairs, cement work, porches, garages. MO 4-9456.
Ward-Birner Inc., 5058 Arsenal.
CARPENTER, CONCRETE WORK, ROOM ADDITIONS, PORCHES, REMODELING, NOTHING DOWN, WALL CONTRACTING CO., 1301 KROEGER. LA 1-1419.
CALL GIBSON & SON
For carpentry or Painting; FHA. PR 1-5062 or MO 4-4450
4005 Shenandoah.
TOP CARPENTER WORK
Free estimates. K. Rauth
3003 LEMP PR 3-0406
BACK PORCHES repaired our specialty; no money down, 60 months to pay. Call SURE WAY, 5161 Delmar.
PROPERTY OWNERS
We do everything; new or repairs; large or small; reasonable.
SUGAR CONSTRUCTION CO.
5827 Lotus EV 5-6228
SPECIAL WINTER PRICES
Porches, rathskellers, kitchen. Don Bigen, 6790 Watson, WO 2-3103.
ANY kind of remodeling; home repairs. Midwest Construction Co., 1507 Goodfellow, EV 3-7738, PA 1-7382.
CARPENTRY-PAINTING; repairing or remodeling specialty; call after 5:30. Leonard Montgomery, 3205A Greer, FR 1-3274.
Repairs, Alterations, Remodel and all your carpentry work. Call Chris' Kelleher, 7339 Thurston. JA 1-9762; he will do.
BUILDER; repair, new additions, modernized kitchens. J. F. Constr., 2845 January, MI 5-1933.
CARPENTRY of all types, repairs, new additions. C. Pate, 4029 Pleasant. UN 1-7363.
CARPENTER, concrete, remodeling, room additions. Ed, PA 1-2987, 6208A Lenox.
CARPENTER, repair; 30 years; reasonable. roofing. Fletcher, 2148 Salisbury, MA 1-2796.
CARPENTRY repairs, painting, tuckpointing; free estimates. 2563 Warren, KENNEDY, CH 1-1499.
WINDOW CHAINS; weatherstrips, caulking. Guarantee Weatherstrip Co., MU 1-0077; 5164 Goethe.
CARPENTER, porches, closets, room additions; repair. Bald, 1016 S. Berry, WO 1-6734.
CARPENTER, roof repair, painting; immediate service. BROCK, 2620 Russell, FR 1-5223.
CARPENTER; all kinds. Whiteside, 4438 Manchester. OL 2-6866
BUXTON, carpeter, painting. 3955 Shepondoah. PR 3-9316
CARPENTER and general repairs. ROSEN, 8/51 Lotus. EV 5-8798
REPAIR all types. Bob 3651 Nebraska. FR 1-2372, FR 6-2634.
CARPENTER, painter, repairs. Gibson, 5358 Vernon. FO 1-9160.
REMODEL, repair; free estimate. Reriche, 9701 Arthur. VI 3-4538.

CONCRETE, CEMENT WORK 46

DO-ALL CONST. CO.
Complete Building Remodeling
All Types Concrete Work
We Finance—10 Years to Pay
WORK GUARANTEED!!
CH 1-2743 1448 MADISON
QUALITY WORKMANSHIP
Concrete work all kinds. Porches our specialty. Patios, driveways; FHA to 60 months. Ward-Birner, 5058 Arsenal, MO 4-9456.
CONCRETE—A SPECIALTY
Patios, basements, retaining walls, etc.; terms. DO OWN WORK.
CARL WILLIAMS
3291 Jasper Park ST 1-0859
FREE ESTIMATES
Concrete walks, floors, drives, steps; no job too small; reasonable rates. FISCHER, 5316 Kirkland. EV 5-9995, EV 2-9236.
CONCRETE WORK; all kinds, porches, walks, steps, patios, basement floors, driveways. G. Shaw, 209 Floridale. JA 2-0031.
HARRY WILLIAMS & CO., all types of concrete work; specialized patios. FL 1-3704, 8220 Potomac.

DETECTIVES 47

DETECTIVE MARIAM shadows, traces everywhere; licensed; bonded. PA 1-0776; 6635 Delmar.

DRESSMAKING—TAILORING 49

SEWING; ALTERATIONS; guaranteed; 2827 Arlington, EV 3-4809

ELECTRIC WIRING, ETC. 50

60 AND 100 AMP SERVICES
Homes rewired; circuits added; free estimates. D. GARDNER, 5302 Suther'and. HU 1-8000.
TOBIN Electric; house and commercial wiring installed and repaired; city and county; appliance repairs. 3328 N. 9th. CE 1-1163.

SEPTIC TANKS 52

PRECAST CONC

ENGINEERS

You Have An Excellent Future Working For

CATERPILLAR TRACTOR CO.

THE WORLD'S LEADER

In the field of Crawler Tractors, Motor Graders, Diesel Engines and Earthmoving Equipment.

Due to vast expansion programs, excellent opportunities exist in our Sales (Graduate Engineers), Service, Research, Manufacturing and Engineering Departments for:

MECHANICAL
ELECTRICAL
CIVIL (Recent Graduates)
AGRICULTURAL
MATHEMATICIANS (Computers)
METALLURGICAL
CHEMICAL
PHYSICISTS
ARCHITECTS
ESTIMATORS
DESIGNERS

ST. LOUIS INTERVIEWS

Call Mr. Kenneth Grimes, Caterpillar Representative, at Sheraton-Jefferson Hotel, Phone MA 1-2100, on Tuesday, August 27, between the hours of 1 p.m. and 9 p.m. If these hours are not convenient, send resume to Mr. P. C. Perry, Professional Employment Co-ordinator. All inquiries will be treated on a confidential basis.

Employment Division

CATERPILLAR TRACTOR COMPANY

Peoria, Illinois

Industrial Health Hygienists Atomic Energy Field

LOCATION: New plant at Weldon Spring, Missouri, in St. Charles County, 27 miles west of St. Louis and 12 miles southwest of St. Charles, Missouri. Also have openings at downtown St. Louis Plant.

RESPONSIBILITIES: Use established principles of sampling and radio-chemistry analysis in the inspection, analysis and measurement of plant industrial health problems involving dust, heat, radiation, etc. Suitable applicants can be trained.

AGE AND EDUCATION: At least 21 years of age. Minimum, high school graduate with 2 years of college toward engineering or related fields or equivalent industrial chemical experience. Basic concepts of electronics helpful.

PLEASE CALL WY 3-9400, EXT. 306
For Interview Appointment or Submit Resume to

URANIUM DIVISION
MALLINCKRODT CHEMICAL WORKS
SALARIED PERSONNEL
BOX 472, ST. CHARLES, MISSOURI

TRAINEES

INSPECTION TRAINEES

Applicants must be high school graduates who are draft-free, between the ages of 20-35. Must have some mechanical background.

ASSEMBLY TRAINEES

Will learn layout, blueprint reading, use of hand tools, drilling, riveting, bucking, other assembly operations. Must have some mechanical aptitude.

Apply at Our Lambert Field Employment Office
OPEN MONDAY THROUGH SATURDAY
Veterans bring proof of honorable discharge.

McDONNELL AIRCRAFT CORPORATION

DISTRICT SALES REPRESENTATIVE

for young growing FOOD MANUFACTURER traveling 4-state area. This position requires executive ability. Must have experience calling on chain store headquarters, know buyers, advertising managers and merchandising managers. Know how to develop territories by working through distributors. No one in our organization is over 37 years of age. Requirements, 25 to 37 years old, minimum high school graduate, college preferred, neat appearance, good personality and aggressive. Starting salary $400 to $500 per month. Company car furnished if desired, plus expenses. For interview write qualifications to Box S-253, Post-Dispatch.

AUTOMOBILE SALESMAN

Are you interested in a future?
Are you HONEST,
SINCERE, DEPENDABLE?
Do you want to make money?
If you qualify for the above come to

WRIGHT MOTOR CO.

6111 Delmar and apply for a sales job to sell the new
EDSEL
No phone calls please, ask for John Hargas

HELP WANTED—MEN, WOMEN 84 HELP WANTED—MEN, WOMEN 84

CHEMICAL ANALYSTS

MALE AND FEMALE
OPPORTUNITY TO LEARN AND WORK WITH SKILLED CHEMISTS AND PHYSICISTS

ATOMIC ENERGY INDUSTRY

High school graduates with academic or industrial training in chemistry or physics. Minimum age 18 years. Location: New facilities at Weldon Spring, Mo., in St. Charles County. Submit resume giving personal data, education, work experience and salary or call WY 3-9400, Ext. 306, and request an employment application blank.

Uranium Division
Mallinckrodt Chemical Works
SALARIED PERSONNEL OFFICE
Box 472, St. Charles, Mo.

MISSOURI'S LARGEST PRIVATE EMPLOYMENT AGENCY
MEN—BOYS With or Without Experience
WOMEN—GIRLS With or Without Experience

IMPORTANT ANNOUNCEMENT

TO APPLICANTS WHO HAVE REGISTERED PRIOR TO AUG. 1, 1957:
Mapco now features the only service of its kind in existence. Free confidential registration, selection and placement by the latest and finest electronic business machines. 200 affiliated offices and over 1500 personnel counsellors.
All applicants not registered in our new business machine systems should renew your status immediately or else your application may be canceled. World-wide coverage.

MAPCO, 705 Olive, Rm. 229, GA 1-6315

SALESMEN WANTED 83

MEDICAL SERVICE REPRESENTATIVE

Territory open including St. Louis headquarters for salesmen, 23 to 35, to call on drug stores, wholesalers, hospitals and to detail physicians. Experience and science background preferred. Salary, bonus, and expenses. Company car furnished. Send complete resume to Dept. S-7, of White Laboratories, Inc., Kenilworth, New Jersey.

PHARMACEUTICAL SALESMAN

M.D. city territory available for experienced salesman. Pharmacy, pre-med background or allied experience required. Salary, expenses and bonus. Car furnished. Write full particulars to Forest P. Walker, Pitman-Moore Co., Box 44, Kansas City 41, Mo.

REAL ESTATE SALESMEN

Affiliate yourself with a company that has done over $10,000,000 in volume sales so far in 1957. We have our own loan department to finance your sales and our salesmen participate in commissions in all departments. We are nearing a $2,000,000 month in August. Clayton office.

DOLAN CO.

VO 3-2810 Realtors 8011 Maryland

REAL ESTATE; men or women; age 30 or over; will train; it will pay you to investigate. FL 2-4407.
REAL ESTATE; opportunity for experienced, full time men. NORMAN A. GEORGE, FL 1-1833.

LEARN REAL ESTATE

List and sell real estate; complete training; excellent opportunity; full or part-time. It will pay you to investigate. Call Mr. Beithel today.
J. W. WOOD HA 7-4232
9409 W. Milton, Overland
REAL ESTATE; FULL TIME
KRELL REALTORS PR 3-5112
SELL REAL ESTATE, part time. EV 2-9128 FEDERAL UN 8-2929

OWNER-OPERATOR TRUCKMEN WANTED

Large household goods carrier operating in 38 states, has attractive opening for man over 25, who owns or is able to purchase and personally drive acceptable tractor equipment. Must have semi-driving experience. Full time year-round operation offering excellent earnings on liberal long-term contract. Phone collect or write stating age, qualifications and submit snapshot, if possible. Grayvan Lines, Inc. (Graybar subsidiary) 57 W. Grand av., telephone SUperior 7-4185, Chicago 10, Ill.

YOUNG MAN OPPORTUNITY

For advancement in sales field through retail paint stores; ambitious, aggressive man can advance to outside architectural, industrial, dealer, salesman, or managerial position. COOK PAINT & VARNISH CO. 4463 Manchester

YOUNG aggressive man to sell televisions and hi-fi phonographs; liberal salary plus commission; excellent opportunity; permanent. Schwelg-Engel Co., 4919 Delmar
NEED extra $100 month? Can you give one hour a day, 5-day week? Box M-161, Post-Dispatch.

HELP WANTED—MEN, WOMEN 84

Laboratory Technician

To work in hospital laboratory; 40-hour week, no Sundays or night call; paid vacation, sick leave and holidays; prefer registered technician; will consider not registered with experience; starting salary up to $344. Box S-15, Post-Dispatch.
COUPLE, 35-50; as house parents in boys' home; requisites; fine moral character and patience; ability to supervise boys 6 to 16; wife must be good cook; living quarters and meals furnished; salary to be discussed. Write Box 97, Grafton, Ill.
HOTEL CLERK; nights 12-8 a.m.; switchboard and transcript. EV 1-2430, 9 p.m.-4 p.m.
MALE or female assistant in dog hospital; hours to suit you; pay depends on your ability and experience. Jewell Animal Clinic, 1400 Chippewa.
PENSIONED COUPLE, to manage small hotel; all rooms on 1 floor. 407 Lucas.
PROOF passer for portrait studio; experienced. MO 4-4081.
WOMAN or couple; manage rooming house own apartment; salary. WY 1-0629, FO 1-9212.

Employment Agencies—Male 85

ACCOUNTING clerk; night school student; rapid growth; $275.
LOEHR EMPLOYMENT SERVICE
506 Olive, Room 500, GA 1-3854
509 Olive, Room 500, GA 1-1688
ADMINISTRATIVE clerk, 20-30, figure work, correspondence, some figure experience; $350.
LOEHR EMPLOYMENT SERVICE
506 Olive, Room 500, GA 1-3854
509 Olive, Room 500, GA 1-1688

BEGINNER, FREE $225

Good typist; south
CAREER 706 Olive CH 1-8581

Cadillac—Trainees

High Schools, Trade Schools, Colleges or Service Backgrounds will do in lieu of experience.
MEN & BOYS EXCLUSIVELY
705 Olive Rm.608 CE1-2600

OFFICE BOYS TO $250

High school; good future.
ABC 315 N. 7TH GE 6-1378

OFFICE CLERK 20-26

High school graduate; exempt. No typing. Start $250
"MILLS" 818 OLIVE ROOM 228

Empl. Agencies—Male-Female 86

IN ST. LOUIS IT'S PAT PARKER

FOR JOBS
See Our Nearest Office
SEE LIFE'S AD SUNDAY
REGISTER MONDAY
FOR THE JOB OF YOUR LIFE
LIFE
407 N. EIGHTH MA 1-6968

Employment Agencies—Female 87

JUNIE'S TOP JOBS

ALL ADVERTISED

FREE

Because girls and women are Junie's ONLY BUSINESS, nearly every good job can be obtained through Junie's. There is an interesting, high paying, free job for every girl in St. Louis.
Receptionist-Typist — — — $250
File and Type in small offices; $216
Advertising Secretary — — — $275
Secretary; be in the "swing" of travel world — — — — $300
Bookkeeper; 2-girl office — $300
Personnel and Business Secty; $315
100% Variety; light dictation $300
Young Secretary in medical field; dictaphone or shorthand — $285
Secretary; cute, young, to celebrity — — — — — — — $260
Personal and Business Secretary; "right hand" to owner — $310
Beautiful surroundings; private secretary to the boss — — $285
NCR 3100 (two nice jobs); to $325
Answer Phone, light dictation $290
"Just for Young Girls" at Mapco
705 Olive Suite 229 GA 1-6315

Employment Agencies—Female 87

DICT. OPR. FREE $275

Midtown; excellent firm.
FRAN FULLER, CE 1-7080
812 OLIVE "BEST" RM. 1004

Stenographer Free $300

To 40; good dictation.
DONLEE 812 OLIVE CE 1-3037

HELP WANTED—WOMEN 88

USE CONFIDENTIAL SERVICE!
There may be one or two firms or individuals to whom you do not wish your reply to go. If such is the case, simply address your application to the Box Number in the ad and attach a separate list of such names stating that your reply should be destroyed if addressed to any of the names indicated. Place both in an envelope addressed to Confidential Service, St. Louis Post-Dispatch Classified Dept., St. Louis, Mo. No such answers can be returned.

WHITE CASTLE

Girls-women, age 21-30; we train you. Inside operators $46 per week to start, rapid increases, plus food, uniforms, etc.; Castles air-conditioned. Apply 10 a.m. 3118 S. Kingshighway.
NEED ONE DICTAPHONE OPERATOR
NEED ONE STENOGRAPHER
NEED ONE MAILING CLERK
New national office, air conditioned, pleasant surroundings. HA 7-6392 for appointment.

STAY 5 DAYS

Maid; general house work; cooking; air conditioned home. PA 5-3145.

Accounts Payable Clerk

Unusual opportunity for alert person; NCR experience desired but not essential; downtown; 5 days. Send resume to Box S-4, Post-Dis.
AMBITIOUS LADY; white, car, four evenings. $25. EV 2-4645.

ANESTHETIST

375-bed hospital; salary open. Box M-57, Post-Dispatch.

ARTIST

FASHION SHOE ADVERTISING OFFICE
Beginner considered, age 18-25; excellent opportunity. Box A-58, Post-Dispatch.

ASSISTANT MANAGER TRAINEES FOR SLENDERELLA

Slenderella International offers exceptional opportunity to career minded women, 24-34, interested in fascinating and rewarding position. Definite opportunities for advancement.
BASIC REQUIREMENTS: Well groomed, attractive appearance and slender figure; minimum 2 years college or business equivalent; good sales background or executive experience helpful.
Salary $250 per month plus bonus arrangement; employee benefits including paid vacation and sick leave.

Full Salary While Training

For personal interview, apply R. Schuessler, 616 Arcade Bldg., 9 a.m. to 5 p.m. daily.

ASSISTANT TO CREDIT MANAGER

Manufacturing concern needs experienced girl for good diversified operation. Rating orders, handling claims, processing credits and assisting in credit examinations; 5-day week; downtown; air-conditioned offices. Call Mr. Bischof, CE 1-2900.
ASSISTANT bookkeeper; 1 girl office; 20 to 35; see Milton; 4701 Washington Blvd.
ASSISTANT BOOKKEEPER, Typist, age 25-30; small office, midtown. Reply Box M-38, Post-D.
BABY SITTER; girl age 2, 9-5 p.m., your home; near 2100 Lindbergh. PA 1-2902 after 4:30.
BABY SITTER, white; 7-4:30 Mon. through Fri.; stay or ko. WY 3-1386.
BABY SITTER; and light housework; Baden. UN 8-9148.
BABY SITTER, white, care of 2 children. Stay. FO 1-1556.

BAGGER & CHECKER

For dry cleaning plant; experience preferred. Apply Hampton Cleaner 814 Washington.
BAKERY salesgirl; state age; 6 days. Box B-337, Post-Dispatch.

BANK TELLER

Teller experience or equivalent required; 5-day week. Delmar Bank of University City, 6605 Delmar. PA 1-4800.
BAR MAID and waitress, white, day work, neat appearance; no experience necessary; good pay. Apply in person, 5362 Delmar.
BARMAID, nights. Jack's Club, 2654 Lafayette, after 5:30 p.m.

BEAUTY OPERATORS

Steady; experienced; full or part time. 2636 Cherokee.

BEAUTY OPERATORS

Full and part time; experienced; top salary. EV 2-9674, WY 3-9729 EV 3-9503.
BEAUTY OPERATOR; steady or part-time, also evening work; will make $95 to $145 week. 1641 S. 39th st., 5890 Easton av., 3603 Gravois.
BEAUTY operator, experienced, steady work; good salary. St. Louis Beauty Shop, 8730 Goodfellow, EV 3-9721 or HA 7-6921.
BEAUTY OPERATORS; steady, also evenings, Saturdays; make up to $150 week. 510 St. Charles st.
BEAUTY OPERATOR; experienced; Pine Lawn vicinity. EV 2-9336; 9 a.m. to 5; WY 1-1878 after 6.

BOOKKEEPING MACHINE OPERATOR

Experienced on accounts receivable, N.C.R. bookkeeping machine; 5-day, 40-hour week, employe benefits.
BRAUER BROS. SHOE CO.
22 S. Sarah

BOOKKEEPER

23 to 35. Clayton office, through general ledger, experienced, company paid hospitalization and life insurance, good opportunity, 5-day week. Mr. Brown, VO 3-6800.

Bookkeeper-Stenographer

Experienced; small office; excellent salary and opportunity. State full particulars.
BOX A-68, POST-DISPATCH.
BOOKKEEPER - TYPIST, woman 30-45 to take care of office needs for union; start $275 per month. Job available Oct. 1. Please state age, education and employment experience. Box S-58, Post-Dispatch.
BOOKKEEPER
Experienced; prefer degree in accounting; Clayton. PA 1-6902.
BOOKKEEPER; full charge; 2-4 days. 521 Arcade Bldg.

BANK

Bookkeeper; experienced. Burroughs. First National Bank of Wellston. EV 3-4100 Mr. Rider.

BOOKKEEPER

Experienced; for Northland store; steady; good salary. Apply Harper's, 7389 Manchester. ST 1-6544.

BOOKKEEPER

General ledger experience, unusual opportunity, good advancement; 5 days downtown. Box K-132, P.-D.
CAFETERIA counter steam table and grill, white, 5 days, health, welfare, etc.; food hours and pay. 4924 Delmar.
CAR HOPS; white; 17-25; day work; salary plus tips; Chuck-A-Burger Drive In, 9025 St. Charles Rock rd., or Page and Pennsylvania. PA 5-2143, HA 7-7717.

CASHIER

FOOD CHECKER
5-day week; liberal working conditions; apply
MAYFAIR HOTEL
AUDITING OFFICE

Cashier, Office Manager

Life Insurance Agency; 3-girl office; must be able to write own correspondence; small amount of bookkeeping and general duties; experience welcome but not necessary. We will train. This is a career job; age 30 to 40; salary open. CH 1-8868 for appointment.

CASHIERS

A fine position with leading furniture store, NCR experience preferred but not absolutely essential; fine working conditions, with definite opportunities for advancement. Box A-57 Post-Dispatch.

CASHIER

23-35; experience necessary; adding machine and some typing required; will train on Surrounds Dictamatic; auto finance; midtown; excellent hours and environment. JE 1-6821.
CASHIER; 20 to 45 years; full time; opportunity for advancement. Dorothy Lamour, 1089 Brentwood. WO 2-4414.
CASHIER; experienced preferred; will train capable beginner; Barney's, 815 N. 6th st.
CHAUFFEUR; to drive radio equipped taxicabs; must be neat, polite and know city.
Ace Cab Co., 1835 Washington
CHOCOLATE dippers, experienced. Purity Candy Co., 1138 North 6th.

CLERK-TYPIST

Country club in Sappington; general office duties, must have office experience. Call VI 3-1103 for appointment.

CLERK-TYPIST

Interesting, varied work in Sales Department for alert high school graduate under 35; typing, shorthand desirable. Apply Personnel Office, Sheraton-Jefferson Hotel.

CLERK

Typing and general work, some credit investigation; 5-day week in air-conditioned office.
NORTHWESTERN BANK
1500 St. Louis Ave.

CLERK-TYPIST

Age 18-30, for general correspondence and order file; light typing, relieve on PBX. Opportunity for alert and accurate individual; 5-day week, attractive company benefits.
MINNESOTA MINING & MFG. CO.
3700 FOREST PARK JE 8-5287

CLERK-TYPISTS

18-25; good opportunity in small modern office at Lambert Field; should like typing, filing and figure work.
Call Mr. Fallert, PE 1-2260

CLERK-TYPIST

Fast and accurate at figure work and typing; assist office manager; able to use or learn edliphone; modern office; permanent.
TransAmerican Freight
CH 1-6250, Mr. Naumann

CLERK-TYPISTS

Age 21-50; minimum typing speed 40 words per minute. Apply in person, Barnes Hospital personnel office.

CLERK-TYPIST

PBX relief, to age 35.
Varied duties, modern midtown office; usual employe benefits.
GENERAL TIRE CO.
JE 3-6400 Mr. Kruchowski.

CLERK TYPIST

Some shorthand, in sales department, pleasant surroundings, midtown office; 5 day week. Afterall Venetian Blind Co., 3940 Olive.

CLERK-TYPIST

18 to 30; good working conditions and salary. Room 203, 7 N. Brentwood, Clayton, Mo.
CLERK-TYPIST; interested in detail work; must work Saturday; 5-day week. Apply in person 1304 N. Kingshighway.
CLERK-TYPIST; insurance experience; 5 day week; wonderful working conditions; Clayton office; company paid hospitalization and life insurance; good opportunity. Mr. Brown, VO 3-6800.

CLERKS

For drug store soda fountain; white, 18-35 years. Apply in person, Barnes Hospital Personnel office.
CLERK-Typist, downtown accounting office, experience not necessary, typing required, no dictation, 37½ hour, 5-day week. Give age and phone number. Box M-185, Post-Dispatch.
CLERK-TYPIST, Alert, good at figures; air-conditioned office. Midwest Overall Service, 80 Dock st.

CLERK-TYPIST

Purchasing department, northwest firm. EV 2-5010.
CLERK-TYPIST in business office of public school, experience preferred, steady work, hours 8 to 5, 5-day week. Box S-169, Post-Dis.
CLERK, white; in small store Tues. and Thurs.; reliable, experienced. Box A-396, Post-Dispatch.
CLERK-TYPIST; 21-35; general office work; real estate. Apply 150 S. St. Charles st., Florissant, Mo.
CLERK; office experience; high school education. Wm. Perry Lumber Co., 4938 Natural Bridge.
COMPANION and sewer, mother with children and housekeeping duties; easy, pretty unburdened; white; 25-30; references. FW 2-3000 after 5.
COOK; white; easy housework; 2 school-age children; private room; no laundry or heavy cleaning; references. WY 1-2544.

10A ST. LOUIS POST-DISPATCH SATURDAY, AUG. 24, 1957

HELP WANTED—MEN, BOYS 82

CLERK-TYPIST; bookkeeping experience preferred; Tri-Cities area. JE 3-5381.

CONTROL CHEMIST

To make chemical and physical tests; analyze raw materials, materials in process, and finished products. Degree. Excellent employee benefit program, alternating shifts.

LEVER BROS. CO.

1400 N. PENNSYLVANIA
ST. LOUIS 14, MO.

COST CLERK

Good at figures, some typing necessary, age 21-35; salary range $275-$300. Box A-167, Post-Dispatch.
COUNTER AND GRILL men; experienced. Apply Regal System, Kingshighway and Delmar, 6 to 8 p.m.
COUNTER man, 5 day. Planters Cafeteria, 411 Chestnut.

CREDIT CLERK

Assistant; young, single. Specialty Furniture, 820 Franklin.
CUSTODIANS, age 25-50, steady work in public schools, experience preferred. Apply in person, mornings only, 8509 Litzsinger rd.

DIESEL MECHANICS

Must have a minimum of 2 years' experience on Cummins engines. Cummins Missouri Diesel Sales Corp., 3218 Lucas.

DOCK FOREMAN

Experienced only, to work night shift with large Midwestern trucking company; salary open. Call or apply Mr. Warnick, GA 1-4361, or CAMPBELL 66 EXPRESS
805 S. Thirteenth

DOCK FOREMAN

Motor carrier experience required in loading and dock supervision; state experience, salary expected. Box S-262, Post-Dispatch.
DOOR MAN, neat, reliable. Lappert Rose, 7720 Forsyth.

DRAFTSMAN

Mechanical, some steel detailing preferred, benefit program, air conditioned. MI 7-2400, L. Mueller, Laclede Christy Co., 2064 Hampton av.

DRIVERS

To meet expanding business must put on experienced furniture movers, having own late model tractors; travel 48 states; good earnings; we supply all licenses except Missouri. FR 1-5176.
ELEVATOR OPERATOR
Experienced in hotel work. Apply in person. Forest Park Motel, 4910 West Pine.
DRUGGIST
For St. Louis hospital pharmacy; 40-hour week with 3 other druggists. Box M-72, Post-Dispatch
ELECTRICIAN; COMMERCIAL-RESIDENTIAL, WY 3-5872.
ERECTION FOREMAN, 30 to 45, free to travel; mechanical experience and reference required. Box A-194, Post-Dispatch.

ESTIMATOR

Structural steel, miscellaneous and ornamental iron; state qualifications and salary expected. Box B-10, Post-Dispatch.
ESTIMATOR-sales trainee; 35-40; for well established local firm; opportunity for advancement. Box F-147, Post-Dispatch.
ESTIMATOR'S assistant; some experience in figuring and typing; air-conditioned. PA 5-0210.

EQUIPMENT SPECIALISTS SUPPLY CATALOGERS TECHNICAL CLERKS

Men with supply or maintenance background desired; however school or related experiences may qualify. Send resume to P. O. Box 953, St. Louis, Mo.

FILLING STATION attendant, white, 25-45; no experience necessary. See Walter Henry, Carl Bolch Oil Co., Highway 40 and Rock Island track, Chesterfield, Mo.

FLOOR LAYERS

Oak floor layers for housing project; if you can lay 4 square or more per day call collect Topeka, Kansas, 5-3494.
FLOOR LAYERS and sanders, experienced hardwood; to start work immediately. PA 7-2266, Missouri Floor Co., 8566 Ladue.

FOREMAN; NIGHT SHIFT

Automatic screw machines; secondary operation, milling machine and drill press; hours 3:30 to 12. Tool Mfg. Co., FL 2-2400.
FURNITURE salesman to act as assistant manager; experienced only; exceptional opportunity. Box S-264, Post-Dispatch.
FURNITURE salesman; full time, growing South Broadway furniture store, experienced; salary and commission. Box E-98, Post-Dis.
FURNITURE SALESMAN; retail experience; permanent position, pleasant working conditions. Box A-192, Post-Dispatch.
FURNITURE Refinisher, 1st class. Box B-332, Post-Dispatch.
GRILL AND FOUNTAIN MAN; white; age 18 to 35. Must have references. Call after 1:30 p.m. PA 5-2143, CHUCK-A-BURGER DRIVE IN, Page and Pennsylvania.
GROCERY CLERKS (2), under 35, experienced desired, not necessary. Apply in person, Stecher's, 11420 Tesson Ferry rd.
GROCERY CLERK; white, experienced, good pay. 2812 N. Vandeventer.
GULF COAST Alumina Plant, presently under construction, seeking qualified applicants with past alumina experience (all job classifications).

For personal interview, contact R. I. Cox, at Broadview Hotel, Upton 4-6500, Tuesday and Wednesday, August 27 and 28, from 8:30 a.m. to 7:30 p.m.

HAND TRUCKER GREASING MACHINE OPERATOR

DAY AND NIGHT SHIFT
Under 30. Permanent
40-hour week. Apply
LOOSE LEAF METALS CO.
6400 ARSENAL

HOUSEMAN, ALSO YARD WORK; 5 days a week, steady, county, only experienced need apply, references essential. Box S-418, P.-D.

INSPECTOR

20-40, experienced only; will train qualified man as group leader on evening shift.
CHROMCRAFT CORP.
4221 Semple

INVENTORY CONTROL CLERK; good at figures; high school education; age 20 to 45; experienced and mechanically inclined. Factory Field location. Box S-195, Post-Dispatch.
JANITOR; colored; experienced; apartment; references; married; desires steady job on place. Box S-266, Post-Dispatch.
JANITOR; apartment building; stoker experience, handy tools; $150 and rooms. FO 7-8682.

LATHE HAND

Experienced on job shop work.
Ehrhardt Tool & Mach. Co.
914 MONROE

LINOTYPE OPERATOR; good straight matter operator; union shop; good working conditions; must be sober man. Box B-285, Post-Dispatch.
LOAN manager trainee; rapid advancement; liberal starting salary, bonus plan; must have auto. 7173 Manchester; see Mr. Cullmann.
LUBRICATION MAN; experienced; must be high school graduate; under 40; salary $343 month. Apply Mon., Railway Express Garage, 1420 Poplar.

MACHINE ADJUSTER

For local industrial plant; experienced on metal forming and seaming machines; give age, experience and salary expected. Box B-211, Post.-D.

MACHINE OPERATOR

Woodworking; experienced in store fixture work. PORTNOY MFG. CO., 1438 O'Fallon.

MAIL CLERK

High school graduate, 18 to 50; experience helpful but not necessary; must have car; 5 day week; good advancement potential; midtown location. Apply by phone or in person. Personnel Dept., Room 302, Missouri Bldg., 634 N. Grand av. OL 2-7150.
MAINTENANCE, white, elderly, for apartment building; experienced in plumbing and heating; salary and apartment; references. Box M-88, Post-Dispatch.
MAINTENANCE MAN, experienced elevators, boilers, air-conditioning and general building maintenance. Box A-64, Post-Dispatch.
MAN, experience unnecessary; neat appearing, intelligent; to work in advertising department. An interesting full time position with opportunities to advance. Apply in person, Mr. King, 7916 N. Broadway.
MAN; experienced in retail household ware or variety store display and floor work. Morris Variety, 2743 Cherokee.
MAN; colored; 21-35; delivery and porter work in liquor store; references. Box A-380, Post-Dispatch.
MAN, 21-28; high school graduate for management position in southside office; prefer some public contact background. FR 1-6852.
MAN; capable of figuring and closing contracts on home repairs, tuckpointing and fire escapes. Call VO 3-5322 for appointment.
MAN, white, for drug store delivery. Box B-41, Post-Dispatch.
MAN, dairy farm; married; experienced. Box B-188, Post-Dis.
MAN or couple; farm work; write 3535 Oakdale, Pine Lawn.

MANAGEMENT OPPORTUNITIES

MONTGOMERY WARD OFFERS OPPORTUNITY FOR YOUNG MEN, AGE 24-30, TO BUILD A CAREER FOR THEMSELVES IN OUR KANSAS CITY PLANT. OUR PLANS FOR EXPANSION DURING THE NEXT FIVE YEARS CANNOT BE EXECUTED WITHOUT MEN TRAINED TO ASSUME MANAGEMENT ASSIGNMENTS. DEGREE IN BUSINESS ADMINISTRATION PREFERRED BUT PRACTICAL EXPERIENCE IN MERCHANDISING, SUPERVISION OF PEOPLE OR SELLING WILL BE CONSIDERED. WE WANT MEN WITH LEADERSHIP QUALIFICATIONS AND MANAGEMENT ABILITY. ADVANCEMENT DETERMINED SOLELY BY RESULTS OBTAINED. SALARY CONSIDERATION BASED ON INDIVIDUAL QUALIFICATIONS. ALL APPLICATIONS WILL BE HELD IN STRICT CONFIDENCE.

FOR FURTHER INFORMATION AND APPOINTMENT FOR INTERVIEW, CALL MR. H. H. BERTRAM AT CENTRAL 1-7200, MONDAY, AUG. 26, FROM 10 A.M. TO 9 P.M., AND TUESDAY, AUG. 27, FROM 9 A.M. TO 3:30 P.M.

MONTGOMERY WARD

MANAGERIAL TRAINEE

20 to 35, to develop nearby territory for expanding, well-established firm; some traveling; substantial salary and percentage. Please state complete details including age, religion, etc. Box B-324 P.-D.
MEAT SALESMAN—Experienced 2900 N. Broadway, 2-4 p.m.
MECHANIC, must have Ford experience; call in person contact Bill Stoeppler, 3122 S. Kingshighway.

MECHANIC

For Tri-City industrial plant; 5 years minimum experience; some electrical necessary. Evening shift, pay rate $2.37 per hour. Box B-54, Post-Dispatch.
MECHANIC for small power tools, drills, saws, sanders, gasoline mowers, etc. Must be qualified 5½-day week, permanent. Write giving information, Dale Dodson, 2480 Hartland, 14.
MECHANIC to repair electric and air tools; no age limit; handicapped acceptable. 2830 Washington.
MECHANIC; to work on trucks. 1339 S. Broadway.

MEN 21-45

Colored; learn the field of life insurance; attend school with pay, weeks September 2nd through 9th. Application accepted now; apply 1136 Bond av., East St. Louis, Ill., or 836 N. Taylor, St. Louis, Mo. Atlantic Life Ins. Co.

METAL POLISHERS

Apply 4193 Manchester.
MICHELE VERTICLE operator; must be neat; will consider trainee if industrious; St. Louis county; give references. Box B-340 P-D.

Milling Machine Operators

Experienced on machining aluminum aircraft parts, steady work, overtime, give shift.
MATCO MACHINE & TOOL CO.
9550 Watson Industrial Park

OFFICE BOYS

Must be at least sixteen years old, with a minimum of two years' high school; 5 days, 37½ hours, $42.50 per week.
Box A-159, Post-Dispatch

OFFSET PRESSMAN; permanent position; to run Harris LTV; $2.05 per hour; modern shop in college town. Kelly Press, Columbia, Mo.
ORDERLY; white, experienced only, vacation, sick leave, salary open. Faith Hospital, 5300 North Kingshighway, EV 2-7979.

OWNER OPERATORS

with late model trucks, age 25 to 55 to transport houses trailers throughout U.S. and Canada. Year around work at good rate of pay. For further information please apply in person at Dunlap, Indiana, or write Morgan Drive-Away, Inc., 500 Equity Bldg., Elkhart, Indiana.

Oyster and Clam Man

Call FO 1-1830.
PAINTER; union, combination painter and paper hanger; must be first class mechanic. FE 1-2244.
PAPER CUTTER, experienced; steady work; scale wages; many benefits. Box B-327, Post-Disp.
PENSIONERS; theater door men and ushers; physically fit; short hours. Box S-14 Post-Dispatch.
PENSIONED COUPLE, to manage small hotel; all rooms on 1 floor, 407 Lucas.

Personnel and Safety

Will train an alert high school graduate, 25 to 35. Experience helpful but not essential. Must have a routine liking for dealing with people. Liberal employee benefits. Give complete resume in letter to Box B-357 Post-Dispatch.
PHARMACIST; full time, Jefferson Prescription Shop, 153 W. Jefferson, Kirkwood.
PHARMACY student; flexible hours. Call Mr. Bosnoff, GA 1-6039.
PHARMACIST, white, part time evenings, Sandler Drug, PA 5-9350
PHOTOGRAPHER; for one of Kansas City's leading photographic studios, must have experience. Apply M. L. Strauss, 1005 Olive.
PHOTOGRAPHER TRAINEE for home portraits; salary and car allowance. Call Mr. Thompson, Combs-Duval Studio, 9205 Clayton rd.
PIANO PLAYER; white; call FL 2-9748.

PIN SETTERS

Must be experienced. TA 1-5510

PLATER — FOREMAN

Must be experienced in barrell and still plating in cad and zinc. Tool Mfg. Co., FL 2-2400.
PORTER, white, past 40; good salary. Apply 2912 Park.
PORTER, age 25-35; some driving. Apply 3828 Meramec st.

POWER PRESS BRAKE OPERATOR

Experienced.
AIRTHERM MFG. CO.
700 S. SPRING
Monday through Friday

Practical Nurse, Licensed

Night shift. GE 6-1371
PRESSMAN; verticle and Kluge; steady. Apply 1718 Washington, 6th floor.

Production Supervisor

Production planning, control, and full supervision of rapidly expanding company-owned direct mail department processing over 3,000,000 pieces annually. Responsibility includes list maintenance of nearly 200 branch offices, 30,000 names processed per month on Speedomat equipment. Must be experienced in directing up to 20 people. Accuracy and thoroughness of prime importance. 5-5½ day week, liberal employee benefits, air-conditioned midtown location, salary open. Call personnel department 9 a.m. to 5 p.m. OL 2-7150, Liberty Loan Corp. 634 N. Grand.
PRESSER, experienced on wools. 1400 Washington.

Punch Press Operator

Night shift with some overtime; must be able to set up own press. Permanent job with established firm; state age, experience and previous employment record. Box B-199, Post-Dispatch.
REAL ESTATE office work experience, bookkeeping; small office south; excellent opportunity, good salary. Box X-49, Post-Dispatch.

REPORTER

For news bureau of Alton Evening Telegraph; to cover 2-town beat; some experience preferred; car essential; use of camera helpful; good starting salary and other benefits.
Contact Lowell Seitzinger
ALTON EVENING TELEGRAPH
Phone 3-6641, 8 a.m.-2 p.m.

SALES CORRESPONDENT; age 22-27; prefer some college; personable; interested in sales. Minnesota Mining & Mfg. Co. 3700 Forest Park

SALESMAN

20 to 45; some experience; with car; married; large audio visual film library will train right man for local territory; substantial starting salary plus excellent commission arrangement. State complete details including age, religion, etc. Box B-356, Post-Dis.
SALESMAN, motor traffic experience necessary. Age to 50 years; excellent starting salary to right party. Contact John Allen, Scherer Freight Lines, 2550 St. Louis av.
SALESMAN, men's furnishings; permanent; excellent opportunity. Golde's Dept. Store, 7315 Manchester.

SALES ENGINEER

St. Louis area major company; industrial lubricants; prefer Kraft-urban engineer but will consider others with mechanical background and sales experience; excellent fringe benefits; salary plus bonus. Car furnished; give brief resume for confidential interview. Box A-219, Post-Dispatch.
SALESWORK; salary $75 week plus commission. PR 5-0600.

Service Manager

Prefer man who knows Ford Motor Co. products. Apply in person at
Benjamin Lincoln-Mercury
2701 State st., East St. Louis, Ill.

SERVICE MAN

Nights; truck company; white; to grease, wash and service trucks, repair tires; age 21-40; 40-hour week; starting salary $1.94 per hour; union shop. Send complete details.
Box A-178, Post-Dispatch
SERVICE station attendant, 21-35, white, experience. Box B-18, P.-D.

SETUP MAN

NEW BRITAIN AUTOMATIC
Must be thoroughly experienced, day shift; overtime.
STUDY MFG. CO., 4598 Easton.

SERVICE MAN

Will train at our school out of town; must have good mechanical aptitude and some knowledge of electrical circuits. Please state age, education and qualifications and phone number.
Box B-208, Post-Dispatch

SEWAGE TREATMENT PLANT OPERATOR

Direct experience desirable; related experience in plumbing, electrical work, pump mechanics or general maintenance of equipment common to pumping plants, sewer plants, etc., acceptable; minimum of 8th grade education; applicants will be required to pass a written test on related subjects; starting salary $2260.80 per month; work is in St. Louis County. Apply to Personnel Office, Metropolitan St. Louis Sewer District, 506 Olive, Tuesday Aug. 27th before noon.

SEWING machine operator for heavy canvas, Box B-342, Post-D.
SHINGLERS; experienced, with own equipment. OL 2-1000.

SHIPPING CLERK

Age 22

A FEW REALLY DIFFERENT JOBS.

★ FREE—FREE—FREE ★

LIKE MUSIC? Lite steno; public contact ——— $260
LEGAL GIRL FRIDAY; downtown office ——— $275
ADVERTISING P B X; personality gal; west $230
ARTIST TRAINEE; type 45 w.p.m.; layouts ——— $200
RECEPTIONIST; keep books; only girl ——— $250
YOUNG SECRETARY; for downtown lawyers $225
ADVERTISING; learn business; good typist $250
DOCTOR'S ASSISTANT; experienced with patients $225
F. C. BOOKKEEPER; supervisory; west ——— $320
YOUNG RECEPTIONIST; general clerical duties— $185
LIKE 10 TO 7 HOURS? general duties; no typ- $200
PRIVATE SECRETARY; To young executive — $325
2 GIRL OFFICE; dictaphone; answer phones $260
RAPID TYPIST; purchasing department $250
BEAUTIFUL OFFICE; billing on I.B.M. $260
GENERAL OFFICE; light shorthand $275
M.D.'s RECEPTIONIST; make appointments, type $200
FILE AND FIGURE; light typing; good raises $190

★ Barbara Hutton All-Girl Job Center ★

705 OLIVE SUITE 328 CH 1-1354

STENOGRAPHERS CLERKS AND TYPISTS

Age 17 or over; experienced or will consider beginners who have graduated from high school. Permanent position in our general office. 5 day, 40 hour week.

Apply Employment Office

INTERNATIONAL SHOE CO.

717 North 15th st. (Just off Washington)

TYPIST

Good at figures, general office duties, downtown national organization; excellent employe benefits, 5-day, 34½ hours; good starting salary; advancement. Give age, education, work history, references and salary expected.

Box S-242, Post-Dispatch

TYPIST TELEVISION SCRIPTS

PART TIME—mornings, Monday through Friday. BOX M-139, POST-DISPATCH.

TYPIST—PART TIME

Another peak period is at hand; will need a number of new employes to handle surplus work and vacation replacements; work days, weeks or months; good salary; 55 w.p.m. required, age 21-50.

CLIFF KELLEY, INC.
217 N. Tenth CE 1-6751

TYPIST BEGINNER

Learn dictaphone work; air-conditioned office; 5-day week.

MICHIGAN MUTUAL LIABILITY CO.
3920 Lindell

TYPIST-CLERK

Outstanding opportunity for pleasing young woman in industrial sales organization. Excellent working conditions and pay scale. 5627 Manchester. Call MI 7-0905.

TYPIST-CLERK

With mathematical capabilities; opportunity for right person. JE 1-2433.

TYPIST-CLERK

5-day week; varied duties.

MERRIS HANSON CO.
2814 S. BRENTWOOD MI 7-4350

TYPIST; fast, accurate; good working conditions; salary open; also Reed girl with pleasant personality; posting machine experience preferred; contact Mr. Cronin, 304 Carleton bldg., 308 N. 6th.

TYPIST; IBM electric, high school education, only 60 words minimum need apply; $285 month. Box B-344, Post-Dispatch.

TYPIST-CLERK

To age 25; general office work. 3800 Park.

TYPIST, dictaphone experience preferred but not necessary; south St. Louis bank; numerous employee benefits. Box A-288, Post-Dispatch

TYPIST-DICTAPHONE OPERATOR; age and salary open; 5-day week; pleasant working conditions. 4245 Lindell. OL 2-5204.

TYPIST; casualty insurance, experience necessary; age and salary open; pleasant working conditions. 4245 Lindell, OL 2-5204.

TYPIST; permanent, 5-day week. Apply Mrs. Johannes-Tate Pharmacy, 636 N. Grand.

TYPIST, no shorthand; air-conditioned office; 5-day week; good future. Apply 1005 Olive.

TYPIST, for downtown CPA office. Box S-217, Post-Dispatch.

TYPIST CLERK; 5-day week. Call GA 1-2464 for appointment.

WAITRESS

White, experienced; $36, good tips, meals furnished; day or night shift. 9225 W. Florissant Ave.

WAITRESSES

We have several openings for waitresses and cashiers; full time employment; alternating hours. Apply Personnel Office.

THE PARKMOOR
6737 CLAYTON

WAITRESSES

Experienced; to work lunch periods in our balcony tearoom. Apply Katz Drug, 7007 Locust; also full time work at any Katz Super Drug Store.

WAITRESSES, barmaids, dancers; costumes furnished. Apply after 12 noon; downtown cocktail lounge. 112 N. Sixth st.

WAITRESSES; white, day or night hours. HOWARD JOHNSON'S RESTAURANT, 7950 Clayton Rd., MI 7-2512.

WAITRESS, white; experienced; good reference; age 22 to 35. Rose's Italian Restaurant, 925 Franklin.

WAITRESSES—EXPERIENCED White; full and part time. Apply in person 9311 Watson rd.

WAITRESS, white, over 25; experienced only; 5-day week. Circle Restaurant, 6329 Easton.

WAITRESS; experienced; apply after 7 P.M.; Club Burley; 901 Locust.

WAITRESS; white; experienced; part-time, Thurs., Fri., Sat., nights. Apply 3301 Arsenal.

WAITRESS, counter, grill, experienced. Rite-Way Diner, Laclede Station rd. and 66. JE 1-9101.

WAITRESS, white; 11 a.m.-8 p.m. Tea and House, 10004 Gravois, HU 1-9764.

WAITRESS; white, 18-35, full and part time. 14 North Gore (Webster).

WAITRESS, white; grill work; experienced. Southwest Grill, 5361 Southwest, FL 1-3704.

WAITRESSES, food checkers, cashiers. Apply in person, Missouri Sports Service, Inc., Lambert Field

WAITRESS and BARMAID; good pay. FR 1-7537, 4055 Olive.

WAITRESS—Apply in person, House of Earl, 7816 Forsyth.

WAITRESS, bar maid, white; days, 123 N. 11th. GA 1-8897.

WAITRESS; apply Kresge's Northland Shopping Center.

WAITRESS; week days, Teutenberg, 714 Washington, 320 N. 6th.

WAITRESS; experienced, good pay. 6321 Easton.

WAITRESS; experienced, Shenandoah Restaurant, 2247 S. Grand.

WAITRESS, experienced tray service. Apply in person. 5800 Gravois.

WAITRESS; experienced. 1929 Park.

WAITRESS; mature, white; nights. 3400 S. Jefferson.

WHOLESALE JEWELRY CO.

Lady, experienced, for invoicing by hand, general office work, general stock etc.; experience preferred but not essential. Apply by letter for interview, Berger Jewelry Co., 211 N. 7th st.

WOMAN, white; over 55; stay on place in Clayton; assist house work and some help in caring for elderly father, salary $125 month. FA 7-7975.

WOMAN, white; to assist with children; 4 hours work; new private quarters; pay open. Call VI 3-4468.

WOMAN; light housework, care of children; 2 days, Sun. and Thurs. Box A-220, Post-Dispatch.

WOMAN; white, for dining room, institution; 6 days, plus maintenance. 2 Broadway.

WOMAN; white, mature, care for 2 children, more for home than wages. LA 7-4648 after 5.

WOMAN, white, housework, care of 2 children. Working mother. Ferguson. Stay. UN 4-5720.

WOMAN; white; stay; light housework, cooking, for elderly couple. WO 1-3413.

WOMAN, white; housework; room, board, salary. 4342 McPherson.

WOMAN; for rooming house; room; board; $15 week; 4342 McPherson

WOMAN, white; housework, cooking, no laundry; stay. BR 1-0621.

WOMAN, for drug store, experienced. Box A-374, Post-Dispatch

WOMAN; white; care for lady; housework; stay; TV 2-0041.

WOMAN; 30-40; white; grill cook; p.m. 6421 Gravois, FL 1-2804.

WOMAN; white; housekeeper for elderly adult. Box 9-20, Post-Dis.

WOMEN 24-45

Colored; learn the field of life insurance; attend school with pay, weeks September 2 through 9. Applications accepted now. Apply 1133 Bond Ave., East St. Louis, Ill., or 536 N. Taylor, St. Louis, Mo., Atlanta Life Ins. Co.

SALESWOMEN WANTED 89

21 COLORED WOMEN

MOTHERS - EMPLOYED WOMEN WORK AT HOME

Over age 21; earn extra money filling our customers' orders.

CH-1-0245

LEARN REAL ESTATE

List and sell real estate; complete training; excellent opportunity, full or part time. It will pay you to investigate. Call Mr. Bethel today. J. W. WOOD HA 7-4222
9409 W. Milton, Overland

Telephone Solicitor

HOME IMPROVEMENTS
4 P.M. to 9 P.M. or PART TIME
Work from modern air-conditioned office. TOP SALARY. Big money-making season here now.
6974 CHIPPEWA FL 1-4872

NEEDED IMMEDIATELY

4 ladies with ambition to earn money; good income, part or full time. Call Alton Cosmetics, JE 1-7137.

SALESLADY

Experienced for cutlery department; downtown location; 40 hours. Apply Central Hardware Co., 4200 N. Union.

SALESWOMEN to sell nationally advertised therapy product; medically approved; carries Good Housekeeping and Underwriters Laboratory seal; high returns for honest, sincere, neat appearing women; no hours say; no bonding. Call for appointment. MI 7-2704.

FOR one of the best part-time jobs in America, call FA 1-3941.

GERVANTES COBB WALSH

GENERAL INSURANCE AGENCY

Will Purchase or Manage Your Accounts

Competent Staff to Handle Your Renewals and Engineer Your Risks

Desk Space and Office Facilities Available

JE 5-3606 3910 LINDELL

SALESWOMEN, experienced in real estate, to handle sales and listings in my office; good location and established business. Pittsinger, JA 1-7800.

REAL ESTATE SALESLADY; to sell subdivision and general properties; full sales assistance; leads furnished; top commission; will train you. PL 2-4772.

OSSENFORT 4618 MACKLIND

DEMONSTRATE new and novel toys on the party plan; no investment, no collections or deliveries. JA 1-2311.

EXPERIENCED SALESWOMAN, white; car; 25-45; sell by appointment; $100 a week if you qualify. PA 1-3941.

POT PARTY PLAN

No canvassing, no delivering, no selling to friends; if you have a car, will work evenings, need $75 every week. Call PA 7-8701 1 to 7.

PARTNERS WANTED 90

ACCOUNTANT, age 40; earnestly seeks position in management, qualified to understudy retiring owner or officer; capable full charge, multiple operation records, purchasing, salesmanship, capital to invest. Box B-145, P.-D.

Business Opportunity

BUSINESS OPPORTUNITIES 94

NATIONAL KITCHEN PRODUCTS CORPORATION NOW HAS OPENING FOR

Individual Distributorships in St. Louis and Vicinity

THIS IS AN OPPORTUNITY TO BECOME ASSOCIATED IN TODAY'S MOST INTERESTING AND PROFITABLE BUSINESS, THE

WHOLESALE DISTRIBUTING BUSINESS!!

No experience necessary and no personal selling is done; through Grocery Stores, Chains, Department Stores, Drug Stores and other outlets; you will handle a NEW (non-competitive) Top Quality Nationally and Locally Advertised Kitchen Item that required 4 years to develop and is now available for immediate distribution. We set up your accounts for you. Area Distributor (part-time operation) should net $350 monthly with $1750 investment required. We will assist to full-time if desired. Applicants must be dependable, have good credit references and car. Write fully, including address and phone number to

NATIONAL KITCHEN PRODUCTS CORPORATION
BOX A-311, POST-DISPATCH

AAA OPPORTUNITY

Extremely desirable for couple seeking an income and home in combination. Licensed boarding home for aged women. Excellent location in Maplewood. Gross income when filled $10,800, could be increased to $16,210 by adjusting rates to current standards. Reason for selling, death. Was asking $32,500; an immediate $26,500 will buy property and business. Will accept small home as part payment. Financing can be arranged. PA 7-4349 or MI 5-3221

Ask for Mr. Magidson

AUTO SALVAGE YARD, consisting of 4 acres of cars and equipment; good reason for selling. Bob's Auto Parts, TH 5-2128.

BAR-GRILL; de luxe, air-conditioned; lease equipment; will separate. FO 7-6082.

BEAUTY shop, gross $2000 per month; owner-stylist's wish to leave on account health, but will stay with buyer until business is firmly established for new owner; located in pleasant town 14,000; 65 miles from St. Louis. Box J-189, Post-Dispatch.

BEAUTIFUL LOUNGE

On the outskirts of Belleville. Other interest reason for selling. Box S-293, Post-Dispatch.

BEAUTY SHOP on 3 operator; near army base; priced to sell; call HA 8-8071.

BEAUTY SHOP; established 20 years; will sacrifice. EV 1-8682 or CO 1-1971.

BEAUTY SHOP, south, with living quarters. Call Sun. and Mon., HU 1-0483.

BEAUTY Shop; south, established, because of health. FR 2-4793.

CAFE; $100 daily; 6-8; air-conditioned; $30,000; others small, large. Mardis, VO 3-1950.

CAFETERIA; profitable business, factory area; illness. CH 1-3874.

CARD AND GIFT SHOP; good stock. EV 3-1590, FR 6-6890.

CARPET CLEANING BUSINESS. Established, exclusive franchise in growing area of over 200,000. Potential $40,000. Will start for period of training and learning business. Ideal father and son or husband and wife team. Answer only if ready to lease $6000 will handle. P.O. Box 513, Decatur, Illinois.

CLEANERS; choice county location; new pressing equipment; unsold rental; part delivery truck; sell all or part. YO 6-4896 a.m.

CLEANING SHOP; $250-$400 week; good prices; $45 rent; $3500; others. Mardis, VO 3-1950.

CLEANING branch and press shop with living quarters. Call EV 3-8665.

CLEANING Business; small, new equipment. E. Alton 4-7515.

CLEANING branch; 3 rooms; gas heat; 3210 California; sacrifice.

CLEANING business; fully equipped; north. CH 1-4859.

CONFETTI, LOUNGE-TAVERNS All sizes; terms. BSA, FO 7-6688.

CONFECTIONERY—BUSY 1544 Hogan; near 2 schools; requires 2-3 clerks, living quarters in rear; high weekly income; must sell account illness.

ANDERSON REALTY VO 3-5000

CONFECTIONERY, 8255 Jennings rd.; well established, stocked; bus stop, good transit business and equipment; poor health; will sacrifice; must see.

CONFECTIONERY with 3 rooms, nice neighborhood, good income, northwest. $10,000. Box S-252, Post-Dispatch.

CONFECTIONERY; near public school reason for selling; moving to Florida; very good for young or retired couple. 1926 Cherokee.

CONFECTIONERY and living quarters. 2 rooms furnished; bargain. 4628 Delmar. FO 1-7578.

CONFECTIONERIES; Rooms; food, tobacco. North, South. Roberts 316 N. Sarah JE 1-9691

CONFECTIONERY; B.W.; modern; $30 rent, heat; $200 down. BSA, FO 7-6688.

CONFECTIONERY; near St. Louis University; rent $110 month; gross $250 week. FR 1-9348.

CONFECTIONERY, one of largest in Kirkwood. PA 1-1197

CONFECTIONERY, 3126 Montgomery, GA 1-4344 or CH 1-3349.

CONFECTIONERY established; 2 rooms; rent $35; GA 1-8708.

CONFECTIONERY; south; living quarters; reasonable. FR 6-3039.

CONFECTIONERY; $500 weekly; $2750; others. Mardis, VO 3-1950.

CONFECTIONERY, 1813 Whittier. EV 1-4784.

CONFECTIONERY; $500 week; 3 rooms; $25 rent. Shop, VO 3-2904.

CONFECTIONERY; sell account illness. FR 1-7715.

CONFECTIONERY; $800 handles; living quarters. EV 2-8364.

CORNER STORE with living quarters, suitable for beauty shop or 7 4290 Lee.

CUT RATE Station, large multiple pump, corner location on 4 U.S. highways, gassing 60,000 gallons. Located in E. St. Louis; $25,000 plus inventory, leased $200 month. Box B-141, Post-Dispatch.

DELICATESSEN, grocery, Clover Farm; modern fixtures good income. PA 7-1908, mornings or 111 Weber.

DELICATESSEN - Grocery; must sell, make offer. 2900 N. Sarah.

BUSINESS OPPORTUNITIES 94

SERVICE STATION and repair; low inventory, private. FL 2-8644.

TAVERN; desirable location; fully equipped; same owner for many years; excellent reputation; a real money maker; sacrifice for quick sale. Shown by appointment only. FL 2-8376.

TAVERN AND FOOD

Wall paneling; 30 ft. bar; 12 tables; 48 chrome chairs; large steam table; stainless steel kitchen; direct draw box; 21 in. television; 3 refrigerator boxes, storage rooms; $1200 weekly business, good lease, air conditioned. 2825 N. Broadway, see Ed. Wood, owner. MA 1-9722 after 2:30 p.m. or phone FL 2-5700.

TAVERN 2201 Madison; all electric; take all $650 or will rent fully equipped $70; rooms optional. WHYMAN GA 1-6627

TAVERN; commercial; above $650 weekly; short hours; 43200, plus stock; others. Mardis, VO 3-1950.

TAVERN; 8922 W. Florissant; Jennings shopping center; full liquor; reasonable offer considered.

TAVERN - CAFE; $500 - $1000 weekly; $5500. Mardis, VO 3-1950.

TAVERN, 3-2; ideal spot for restaurant. EV 3-8273 after 7.

TAVERN; north; fully equipped; good location; 1922 East Grand.

WATCH REPAIR shop and jewelry store; some stock; downtown; reasonable. CE 1-8828, CH 1-1561

ONE OF the best businesses in Hot Springs, Arkansas for sale. Established over 50 years. Bath Supply Manufacturing business. Also jobber for post cards and souvenirs, wholesale only. Good buying connections with A-1 credit rating. Existing profits will give buyer full return on investment within three to four years. Low rent, long lease, good location and wonderful opportunity for expansion. Can be purchased with $25,000 down. Balance financed by seller. Other interests require owner's time. Write to "Seller", P.O. Box 574, Hot Springs, Arkansas.

MODERN retail coal and fuel oil business for sale, in progressive community; serving trade area of approximately 25,000; franchise for leading coal and major oil company products; established 32 years; reason for selling, retirement; all inquiries confidential. Box J-139, Post-Dispatch.

WILL lease or sell; new modern building in Rolla, Mo. Size 30' by 60'; full basement; suitable for retail or wholesale business; ideal for furniture store; consider partnership with good furniture man. E. L. Mitchell, 700 Salem ave., Rolla, Mo.

WELL ESTABLISHED CORNER drug store and adjoining liquor store in Little Rock, Ark.; owner deceased, must sell; price right. Reagan's Drug Store, 1001 W. 7th, Little Rock, Ark.

NEW CAR dealership in Illinois; proven money-maker; 11 years same location; selling because of health; priced under $10,000. Box S-189, Post-Dispatch.

GET into business for yourself! Here is an opportunity to go into the furniture business with no investment. Give details in letter. Box S-214, Post-Dispatch.

ESTABLISHED tractor, implement and industrial business for sale in good farming and industrial area. JA 1-2293.

ROUTE of coin-operated radios placed in motels on percentage basis. VO 5-3755.

SECOND HAND FURNITURE; $150 take key. 2019 Franklin.

USED CAR LOT for sale; good location; real buy. EV 5-0705.

7 ROOMS; income; reasonable; can buy furniture. FO 1-6562.

BUSINESS WANTED 95

Are You Selling Your Business?

WE need all types businesses; our files contain over 1800 bonafide buyers. For results list with

Commercial Business Sales
6366 DELMAR VO 3-6242

Auto salvage and parts yard. Will pay cash; must be money-maker. Box S-59, P.-D.

PRINTING PLANT wanted to buy; offset and letter press; to handle $75,000 volume. Box E-263, Post-Dispatch.

SELLING your business our specialty; many satisfied clients. Roberts, 316 N. Sarah, JE 1-9691

WE PAY CASH for your store; dry goods, shoes, ready-to-wear, etc. Alper, 3409 Franklin GA 1-6328

CASH FOR STORES; infants, dry goods, clothing, shoes, hardware, variety, The Big Store, CH 1-3670.

CASH groceries and meats, etc.; fixtures or stock. PA 5-4185.

GROCERY, stock and fixtures, etc.; wanted for cash. PA 7-7544.

CASH FOR BUSINESS OR MANUFACTURING. BSA, FO 7-6688.

ROOMS AND BOARD

ROOMS WITH BOARD 96

SOUTH

GARAGE apartment; 2 elderly men, couple; good food. FR 1-9817

ELDERLY, retired people; homelike TV; good food. FR 1-9817.

LADY, gentleman; private home; good food; PA 3-5441.

ROOM AND BOARD for pensioners. MO 4-7970, 3314 S. NINTH.

WEST

CATES, 5865; excellent meals; man; homelike; clean; congenial.

WEST PINE, 4496; men; home cooking; TV room.

ELDERLY retired people; modern, comfortable, homelike, tastiest Jewish food. FO 1-3886.

REFINED lady or girl; lovely home on bus line. EV 3-5143.

SUBURBAN

ROOM and board for pensioned lady in exchange for care of children. EV 3-8684 till 7 p.m.

MEN, employed; private home; near McDonnell. TH 5-2853.

ROOMS FOR RENT 97

LIVE DOWNTOWN

American Hotel Assn. Approved
BELCHER HOTEL, 407 Lucas
Original Belcher Health Baths

Out of high-rent district; respectable, convenient; daily rates reduced; $2.50 single, $4 double $16.50; efficiencies $1.50 extra; decorated, modern fireproof; free TV; like home; parking. Across from bus depot. CE 1-7015.

CENTRAL

COMPLETE PRIVACY
3909 Westminster; Winston Hotel; from $5 week; men or women.

NORTH

BAILEY, 3223; 2 housekeeping rooms, baby welcome.

KOSSUTH, 4423; sleeping, employed lady, use kitchen. EV 1-0315.

NINTH, 2401 N., 2 housekeeping rooms, $12.50 and $15.

NINTH, 3706 N., 1- and 2-room efficiencies; utilities; $6, $11.50.

1924 PALM—2 ROOMS

Furnished; $13 week. HE 2-5655.

ST. LOUIS 1815, floor; Housekeeping; Laundry; utilities; $10.

SACRAMENTO, 4618; sleeping; man preferred. EV 3-6336.

SULLIVAN, 3512; front sleeping room, clean, convenient.

SULLIVAN, 2942; sleeping, $7; clean convenient.

TWENTIETH ST., 1513A N.; 3 unfurnished rooms, white; $30.

TWENTIETH, 4421 N.; hall room, gentleman; $5 week. GE 6-4658.

WEST FLORISSANT, 4111; sleeping room for man. $8. EV 1-8942.

HAMILTON, 1293; 4 clean rooms, 1st floor; heat, janitor.

HIGHLAND, 5645; 2 rooms, utilities paid, $45. EV 2-4294.

HOUSEKEEPING for 1; $11; nice location. PA 1-9356.

SOUTH

1419 Missouri; 2 rooms, bath.

1425 Missouri; 3-room apartment.

1736 Missouri; 1½-room apt.

CALIFORNIA, 1900; Sleeping room; gentleman.

CALIFORNIA, 1905; 2 rooms, small child welcome; laundry.

CARTLEMAN, 3624; nice sleeping, laundry; girl. MO 4-0635.

CHIPPEWA, 2305; sleeping room; good transportation.

COMPTON, 1825 S.; large housekeeping; on bus line; adults.

COMPTON, 1925 S.; 2 large furnished; accept child. MO 4-7281.

GRAVOIS, 2615A; 1 or 2 rooms, unfurnished, utilities furnished.

HARTFORD, 3835; convenient sleeping for man employed.

SERVICE STATION LEASE

For lease. Major Oil Company; modern 2-bay. Good location. Will help responsible party. For further information call H. B. Wells, GA 1-6516 or FL 1-8275

SERVICE STATION LEASE

Mobil 2-bay, excellent location on Manchester in Kirkwood. R. Grant, JE 1-1200 or UN 7-4678 after 6:30 p.m.

SERVICE STATION and lunch bar; all new in Ozarks, immediate possession. Also 4-room house, oil heat. Cox Oil Co., Van Buren, Mo.

SERVICE station for lease; Standard Oil Products; Midland and Belson, University City. PA 5-3330

SERVICE stations for lease in the East St. Louis, Ill. area. Phone Mr. Griffith, BR 1-6888.

SERVICE station, take over lease and inventory. 8330 Watson, VI 3-6311.

STANDARD OIL service station for lease; modern 2-stall. VO 3-5493 after 6 p.m.

SERVICE station, garage, parts, used car lot; sell inventory. 4647 S. Broadway, VI 3-5149.

SERVICE STATION; major gas; sacrifice, ill health. EV 3-8338.

SERVICE STATION; Mobile; U. City; priced right. 6707 Vernon.

SERVICE STATION; can finance, 1952 Goodfellow, ST 1-2242.

Select A Better Car for that

LABOR DAY TRIP

and for Year 'Round Driving Pleasure from the complete selection offered every day in the

ST. LOUIS POST-DISPATCH CLASSIFIED SECTION

See Classification No. 170

ROOMS FOR RENT 97

SOUTH

INDIANA, 2405; 2 housekeeping; refrigerator, stove. PR 1-8445.

LAFAYETTE, 3248; quiet, clean sleeping; references; gentleman.

NICHOLSON Pl., 1777; 3 nice rooms, share bath. FR 6-4515.

OHIO, 3727; man, employed days; near bath; quiet, cool.

PARK, 3644; 1 housekeeping, 1st floor; own entrance; adults.

REBER Pl., 5327; large housekeeping room; adults.

RUSSELL, 2750; sleeping; twin beds; fan. JE 1-1054, JE 5-2150.

RUSSELL, 2819A; sleeping; clean, quiet gentleman; fan; 2 busses.

SHENANDOAH, 3129; 3 plus half room; adults. MI 5-1800.

SIDNEY, 3525; sleeping; 2nd floor front; gentleman.

VICTOR, 2014; large double; twin beds; $5 for 1, $10 for 2; single room, $6; private family.

VIRGINIA, 4242; large sleeping; employed man; busses. PR 1-2961

HOUSEKEEPING, near Grand, $9. PR 1-1263, PR 3-6741.

NICE quiet sleeping room; near Grand; working man. MO 4-4758.

WEST

ASHLEY LODGE—5149 DELMAR FOR GIRLS; COMMUNITY KITCHEN; A HOME FROM HOME.

BARTMER, 5619; clean, cool sleeping, gentleman, $5. VO 3-6266.

CABANNE, 5635; 1 or 2 men; air conditioned sleeping. FO 7-6899.

CATES, 5540; 2; semi private bath; lady. FO 7-7582.

CATES, 5812; front sleeping room, newly decorated. PA 7-3458.

CLARA; room and sunroom; kitchen privileges. PA 7-9452.

CLEMENS, 5854; large attractive front sleeping. PA 5-8902.

ENRIGHT, 5916; sleeping room for employed middle-aged lady.

ENRIGHT, 5712; sleeping room; window fan; refrigerator; clean.

FOREST PARK, 4433; single or double; southern exposure; $7 up.

HAMILTON, 1500; nice front rooms; McDonnell men. EV 2-7838

PERSHING, 5349; large bright rooms; phone service. FO 1-0833.

PLYMOUTH, 6115; sleeping; near bath; gentleman. $6. PA 5-0560.

WASHINGTON, 5133; large; convenient to bus; home like; men.

WASHINGTON, 5220; sleeping; single and double; shower; men.

WATERMAN, 5095; lovely first; water in room; car line; employed.

WATERMAN, 5931; large; maid service, linens. VO 3-6706.

WATERMAN, 5656; well - furnished room. VO 3-3444.

WEST PINE, 4492; large sleeping; 3 windows; $8.50. JE 3-6418.

WEST PINE, 44xx; nice sleeping, bath; gentleman. JE 3-4418.

HOTEL LIVING at rooming house rates with or without meals. $6.50 week up. Kingshighway at Waterman. FO 7-8529.

CLEAN, well furnished, near St. Luke's hospital, man. FO 7-5079.

SMALL sleeping room in private home. JE 5-2578.

SUBURBAN

CHADWICK, 2869; single; near Ford, McDonnell. HA 8-3176.

MAPLEWOOD, 2828 Margarette. Nice room. ST 1-8177.

SLEEPING; 2 men, twin beds, share bath. EV 3-1528.

ROOM and kitchen; couple or men; bus at door. MI 5-2606.

1 or 2 YOUNG men, private home near airport. EV 5-7015.

ROOMS FOR RENT—COLORED 98

SEE TI VANDEVENTER Pl. 1 or 2 room furnished apartments, $10.50 week. No children. JE 1-7726. (*)

BAYARD, 798; double furnished room, $12. PR 1-8424, PA 7-5750 (*)

CABANNE, 5339; furnished kitchenette, adults. FO 7-2469. (*)

CATES, 5056; furnished 2- or 3-room apartment, bath; adults only. (*)

DELMAR, 4442; 2-3 rooms; newly furnished apartments, private bath; adults. $14-$18 week. (*)

ENRIGHT, 5072; furnished apartment; sleeping rooms; adults only. (*)

ENRIGHT, 5155; 2 rooms furnished, modern. PO 1-5413. (*)

EVANS, 40xx; 2-room apartment, furnished, adults. JE 3-8800. (*)

LABADIE, 4736; 2 neatly furnished rooms; EV 5-2116. (*)

MAPLE, 5369; 2-room apartment, newly decorated; private bath. (*)

MAPLE, 55xx; 3 unfurnished rooms, 1st floor. FO 7-9410. (*)

MINERVA, 5225; 3rd fl.; sleeping room; employed couple. FO 7-8257. (*)

MINERVA, 5966; kitchenette with stove, refrigerator, gas light and heat; $10 week. PA 1-7177. (*)

PAGE, 4337; nice kitchenette apartment, couple; JE 1-6470. (*)

RAYMOND, 5188; 2-room furnished apartment, accept 1 child. FO 1-8763. (*)

ROMAINE Pl., 5891; 2-2 room unfurnished apartments; utilities furnished; EV. 3-0070 after 6. (*)

ST. LOUIS, 4043; unfurnished; 3 room; first floor apartment; private bath; utilities; also 2-room apartment. (*)

TEMPLE, 1332; sleeping room, kitchen. EV 5-5818. (*)

VERNON, 5355; housekeeping room. FO 1-3899. (*)

Furnished Room, JE 1-6184

WALTON, 1167; 2-room furnished apartment; no children. FO 1-8186 (*)

WASHINGTON, 4525; furnished 1 room apartment. FO 1-8004. (*)

3 ROOMS; partly furnished, couple; $17.50 week; EV 5-2782 (*)

3-ROOM furnished apartment nicely decorated; adults, OL 2-4047. (*)

3-ROOM apartment; everything furnished; adults. FO 1-4916. (*)

2-ROOM apartment, furnished or unfurnished. FO 1-0262. (*)

SLEEPING room; employed gentleman. EV 1-5680 after 4 p.m. (*)

CONVALESCENT HOMES 101

AGED INVALIDS, senile; good care, reasonable rates; Sherret, Fenton Homes, LA 7-3360.

CONVALESCENT AND NURSING HOME; exclusive private home, 65 miles from St. Louis; 17-patient capacity, air-conditioned, nicely furnished, on 5 acres. Woodland Acres, P.O. Box 268, Carlinville, Ill., Phone 367.

ROOMS WANTED 102

WOMAN EXECUTIVE wants room in private home, south or southwest, excellent references, after 6 p.m. FL 3-7389.

ROOMS, BOARD WANTED 103

FOSTER PARENTS; married couple, white, age 40-50, experienced raising children, to care for young adolescent girl in their own home, in co-operation Methodist Children's Home; must be St. Louis area. MI 7-0150, 2715 Jamieson.

YOUNG MAN, room with meals; nice clean home, shower bath; south St. Louis. MO 4-0141.

ROOMMATES & APT. SHARED 104

FORSYTH, 76xx (Clayton); young man to share with 3 men; 4 rooms, large living room; 2 twin bedrooms, kitchen, bath; large apartment building; $41.50 month each. LA 7-4784.

GIRL, lovely apartment with girl; Bendix; own room. PA 1-7761.

PERSHING, 55xx; young man share man's apartment. VO 3-3249.

GIRL, share modern 2-bedroom, air-conditioned apartment with 2 girls; central transportation. MA 1-7191 or FO 1-8162.

GIRLS; 18-25; share large attractive apartment, room cooler, twin beds. VO 3-3444, VO 3-4193.

GIRL, 21-26, share girl's luxurious apartment; near bus, car, west. FO 7-1627.

MAN, share apartment with 2 men, University City. PA 5-2348.

YOUNG MAN to share man's furnished apartment. FO 7-5932.

MAN, 30-50, share man's apartment. PA 6-0250 after 3 p.m.

Real Estate Rentals

HOTELS 110

LIVE DOWNTOWN

American Hotel Assn. Approved
BELCHER HOTEL, 407 Lucas
Original Belcher Health Baths

Out of high-rent district; respectable, convenient; daily rates reduced. $2.50 single, $4 double; weekly single $13.50, double $16.50; efficiencies $1.50 extra; decorated, modern, fireproof; free TV; like home; parking. Across from bus depot. CE 1-7015.

BRISTOL HOTEL
5650 Pershing (at De Baliviere)
VO 3-1400 VO 3-1401

One block off Forest Park; all outside rooms with private bath; telephone in every room; convenient transportation. Special weekly rates.

Comfortable Room with Private Bath — $2.50 Daily

RANELAGH WILMAR

3-4-room efficiency apartments; attractive, modern baths, kitchens, elevator, desk and house phone service; maid service available. 5707 McPherson. VO 3-1966.

HOTEL FAIRGROUNDS

FREE PARKING LOT

New 1-room efficiency apartments with hotel service; pleasant, friendly surroundings; permanent rates. 3644 Natural Bridge. FR 1-3580.

LINDELL PLAZA HOTEL, 4900 Lindell; 1- and 2-room efficiencies; also large single sleeping rooms; $12 week up; hotel service; free parking; television; like home.

BON DEL HOTEL, 9th-Delmar; CLEAN, REFINED, LOW RATES

BAUM APARTMENT HOTEL
A LAFFERTY HOTEL
Air-Conditioned Apartments
1919 S. Grand PR 1-3034

SHARDELL HOTEL, 250 N. Seventeenth; refined location, transportation at door. PA 1-8585.

KINGSLAND HOTEL, 3944 Delmar; $4.50 week up; parking.

UNION EL HOTEL, 3443 Union; comfortable, near Mall, Park; air conditioned; TV; $12 week; $40 month; garage at nearby lot.

HOTELS 110

NEW AIR-CONDITIONED ROOMS. Delmar Hotel, 5017 Delmar; $15 week; maid service; linens.

APARTMENTS—Unfurnished 111

NORTH

ABBEY RD., 3202A; 3-room apartment on 2d floor; living, bedroom, dinette and kitchen, heat and water furnished; $80 month. MI 5-3407 SCHRADER MI 7-1451

HODIAMONT, 1043 (rear); 3 rooms, stove and refrigerator furnished; $75. 2d floor. JE 7-2340.

JULIAN, 5920; 3 rooms, bath, refrigerator, stove, utilities.

MAFFITT, 5805; 1st floor; 3 rooms, bath, heat and hot water. RAUTH RLTY. CO. UN 7-5663.

PLYMOUTH, 5874; efficiency; stove, refrigerator; utilities; $60. PA 1-2370.

ST. LOUIS, 5717A; desirable 4-room apartment. Sept. 1. $65. LARNER DIENER CE 1-2965.

WABADA, 5437; 3 rooms, tile bath, hot water; $85 by owner. Wendick-Stevener & Co. JE 1-5300

SOUTH

BROADWAY, 4540A R.; 3 rooms unfurnished; 2 rooms furnished.

CALIFORNIA, 4116; 2 rooms; adults; transportation. FL 3-0609.

CHAVOIS, 2613A; 4 rooms, toilet with heat, hot water, adults.

GUSTINE, 3281; bedroom, kitchen, heat, $70. PA 1-4046; PA 5-6666.

POTOMAC, 4122; modern efficiency; vacant Sept. 1. YA 2-0183.

ST. VINCENT, 2826; beautiful 2-room apartment; utilities; $15. WY 1-2446.

SIDNEY, 3542A, Apt. E; combination living, bedroom, dinette, bath, stove, refrigerator, utilities. PA 1-2948

UTAH, 3932; 4 rooms, sunroom, heat, $95. PA 1-4046; PA 5-6666.

VERMONT, 3763; 2 large light rooms; utilities, including automatic heat paid, near buses, employed couple; $45 month.

SOUTHWEST

3 ROOMS, bath, unfurnished; gas, heat and electric furnished, no laundry; adults. FL 1-4729.

BEAUTIFUL St. Louis Hills; 4 rooms; adults; Nov. FR 2-2543.

WEST

BEAUTIFUL

AUDUBON PARK

$69.75

UP

Open Mon. Through Fri. till 5:30 p.m. Enter on Thrush, Brentwood. WO 2-4961.

IN LOVELY LADUE AREA

CANTERBURY GARDENS

DELMAR AT McKNIGHT

2-Bedroom Apts., $102.30

See model apartment. 8640 Brookshire. Open Mon. through Fri. till 7 p.m. Sat. and Sun. till 5 p.m. Phone WY 1-3648.

PIERRE CHOUTEAU APTS . . . 4440 LINDELL

5 ROOMS, BATH; $180

3 ROOMS, 2 BATHS; $230

Res. Manager, FR 1-2646

THE EMBASSY

1 or 2 bedrooms, furnished or unfurnished. 530 N. Union. FO 7-7135

BOYLE, 322, at LINDELL; 2-3 rooms, gas, electric, heat; $80-$100. LE 7-7176.

BUCKINGHAM, 7583 (Clayton) third south; 5 over-size rooms; new kitchen; heat; garage; $125. J. E. SCHMIDT JR. PA 5-2422

CABANNE, 4515-17; brand new; 3 and 5-room apartments; stove, refrigerator, garage, janitor, heat. Open. Beautiful court apartment. FR 1-6580.

CABANNE, 5430A; choice 3 rooms; stove, refrigerator, heat; open.

LARNER-DIENER CE 1-2965

CABANNE, 5835; 1st north of rooms, utilities; garage, adults; no pets. MO 4-2884.

CAYER, 5516, Apts. 203 and 304; 4 full rooms, tile baths, stove, refrigerator; $67.50-$70.

RABUSHKA RLTRS. MA 1-6898

CLAYTON RD., 6322; 5-room apartment; $95. PA 1-1523.

DELMAR, 3540; efficiency in modern elevator building; all utilities furnished. Manager, FO 1-1900.

DELMAR, 5815; 4 rooms, heat, bath, shower, open, $75. FO 1-0700

EASTON, 4 rooms, 2 bedrooms, heat; $95. WY 3-3073.

ENRIGHT, 5614; bedroom; stove, box, utilities, decorated. PA 7-8267

GOODFELLOW-Hodiamont area; 3 rooms, bath; reasonable, MI 7-0124 WY 1-2294.

ENRIGHT, 5731 No. 3041; 3-room efficiency; $62.50. GA 1-2262.

HODIAMONT, 1385; 3 rooms, bath, newly decorated, $45. Open. LARNER DIENER CE 1-2965

5642 KINGSBURY; 3 BEDROOMS, 2 BATHS; SUNROOM; $150; IMMEDIATE POSSESSION.

DICKMANN PA 5-9077

KINGSBURY, 5715, 3rd east; 5 rooms, heat, janitor; $85; OPEN. LARNER-DENIER CE 1-2965

KINGSBURY, 57xx; 5 rooms, heat, hot water furnished, $75. PA 5-5240.

LACLEDE, 4337; 3E; 5, all utilities furnished, $23 week. MA 1-7516.

LACLEDE, 3649; 3 rooms, third floor. JE 1-0339.

LINDELL, 4815; 2-bedroom large corner apartment, $185; 3-room efficiency, $90. FO 1-3534.

LINDELL, 4915; 5 rooms, 3 baths, sunroom. FO 7-4728.

McPHERSON, 4115; modern efficiency; heat, utilities, $60; adults. HAUPT RLTRS. EV 3-7067

McPHERSON, 4438; 3 rooms, private bath; adults. MI 5-4298.

MARYLAND, 4360; 3 rooms, bath. heat. Open. MI 7-2399.

OLIVE, 3643, Apts. 306-302; 3 rooms, private bath; open. MI 5-4298.

OLIVE, 4310; 3 rooms, bath, gas, electric, heat furnished. $65; 2nd floor. FR 1-4560.

OLIVE, 4403; 4 rooms, decorated, $62.50; see janitor. MA 1-2851.

1350 N. UNION

6 rooms; newly decorated; gas heat and hot water; $75. See manager, FO 1-8203.

SAN BONITA, 6612; 1st west. 5 rooms, bath; possession 1st. JUDGE RLTRS. PA 7-8140

UNION, 700 N.; efficiency; utilities furnished; on transportation; parking facilities; $69. JE 3-5540.

WESTMINSTER, 4211; 2 rooms, all utilities $42.50. JE 3-5795.

WILTSHIRE Apts., 725 S. Skinker; 6 rooms, 2 baths, PA 1-4540.

ATTRACTIVE new, spacious 3 bedrooms; on transportation and park. 7162 Vernon. University City. OPEN.

PA 7-4458. PA 5-5004

ATTRACTIVE newly decorated efficiency apartment. FO 7-4597.

SUBURBAN

PERSHING, 7352; U. City; 5 rooms, 2 bath, sunporch, 11 closets, transportation at door; will modernize; kitchen. WY 3-6362. Open Sun. 2-5 p.m.

APARTMENTS—FURNISHED 112

CENTRAL

LUCAS, 407; downtown; beautifully furnished 2-room efficiency apartment; first time vacant in 2 years; $125 month. CE 1-7015.

NORTH

CHAMBERS, 1428A; 2 rooms, full bath; hot water; key at store.

ST. LOUIS, 3616; all modern; bedroom, kitchen, bath, laundry, all utilities; $15 week.

SULLIVAN, 2934; nice, clean; child. FR 1-3216. JE 1-5952.

W. Florissant & Warne

3-room modern; utilities furnished. EV 3-3383

3 ROOMS; complete, clean, private bath. FO 7-6495.

NORTHWEST

HAMILTON, 1046; efficiency, private bath, $15 week. PA 1-2959.

LABADIE, 5329; two rooms, utilities furnished, $12.50. EV 3-3132

3 ROOMS, private bath, clean, $80. EV 3-1374.

SOUTH

BAUM APARTMENT HOTEL AAA APPROVED Air-Conditioned Apartments. 1919 S. Grand FR 1-3034

BROADWAY, 7501 E.; nice 3 rooms. FL 3-7501; FL 3-2698.

BOTANICAL, 3822; modern 2 and 3-room, fan, showers, laundry, all utilities, garage. PH 3-6696.

CASTLEMAN, 4251; 3 rooms, private bath; good transportation.

CASTLEMAN, 4043; 2 large rooms, porch; clean; employed couple.

DE TONTY, 4306; 3 rooms, private bath; adults.

DUNNICA, 3757; first floor; redecorated, 3 rooms, bath, automatic heat. PR 2-8711.

FLAD, 3838; at Grand; 3 rooms, private bath; employed couple.

FOULOIS, 3847A; 3 rooms; small child accepted. WY 1-2460.

GRAND, 1806A R.; small efficiency; refrigerator; 2 employed; $42. PR 2-7158.

IOWA, 3821; 3 rooms, utilities furnished. MO 4-4755.

LAFAYETTE, 3248; 3 rooms on 1st; private entrance; adults.

LOUGHBOROUGH, 401; 2nd front, 3 rooms, utilities; open.

PICKER, 1605; 2 nicely furnished, private bath, hot, cold water.

RUSSELL, 4185A; 3 rooms, utilities, private, $59. FL 3-2833.

RUSSELL, 4251; 2 rooms, heat, utils.; $55; adults. FL 3-2833.

RUSSELL, 3903; small complex; adults; $72. FR 1-2322.

ST. VINCENT, 2826; 2 rooms, private bath, utilities, $16.50. WY 1-2446.

SHENANDOAH, 4822; at Kingshighway; 5 rooms, private bath, sunporch; adults; $80. FR 5-4031.

WEKAIA, 1644; 3 rooms, $12.50; 5 rooms, $11. WY 1-3646.

APARTMENTS—FURNISHED 112

SOUTH

THIRD, 2235 S.; 2 rooms, inside toilet; refrigerator; children.

TOWER GROVE, 2012A; 2 nice rooms. Open $14. See Mrs. Hobbs.

WILMINGTON, 3832; 4-room efficiency, $80, heat. FL 2-5674.

TWO nice clean rooms; adults only. FR 3-9717

SOUTHWEST

WATSON, 3255; 3 rooms, private bath, shower, all utilities.

WEST PARK, 8417; 2 rooms; private bath, entrance. MI 7-2323.

WEST

THE MONTICELLO

4535 Lindell; efficiency; also bachelor unit; available Sept. 1; linen, maid service, inside garage, sundeck. FO 7-6622.

BACHELOR APARTMENT

Clean, quiet, cool, completely furnished including linens; for 1 man. PA 1-2728.

MARSHALL APARTMENTS

4-room efficiency apartments, $20 month; linens all utilities; newly decorated. 4011 Delmar. JE 2-1175

APARTMENT RENTALS

Furnished or Unfurnished

MARY R. WOLF R. E. MGMT.

5457 Delmar FO 7-0692

THE GOTHAM

Furnished or Unfurnished

5904 Enright PA 1-4447

GREENWICH VILLAGE TYPE

Small apartment, swimming pool, $75. JE 5-9278; OL 2-3430.

PARTMER, 5585; 3 furnished rooms; adults.

CATER, 5202A; 3 big light airy rooms; schools near. PA 7-7376.

DELMAR, 4806; 2-3 rooms, $10-$16; private bath. FO 1-4899.

EASTON, 5524; 3 rooms; children. EV 2-0114. TH 5-5401 eves.

FOREST PARK, 4343; 2 rooms, bath; decorated; washer; adults.

JULIAN, 5705; 3 rooms; clean, 1 or 2 employed. EV 2-2059.

KINGSBURY, 6024; 2 rooms, air-conditioned; convenient. VO 3-4599.

KINGSHIGHWAY, 902 N.; 3-room efficiency; good furniture; elevator service; $80 month. FO 1-4654.

LACLEDE, 4492; 2 rooms, $15.50. WY 1-2646.

LAKE, 426 (Waterman); 3-room efficiency, bath. FO 1-9526.

McPHERSON, 4845; 5 rooms; 3 bedrooms, private bath; adults.

McPHERSON, 4850; 1st floor; 2 lovely rooms; private entrance.

McPHERSON, 4438; 3 rooms, private bath; adults. MI 5-4298.

6016 MAPLE

3 rooms, clean.

6016 MAPLE

3 ROOMS, CLEAN

MAPLE, 5502; 2-4 rooms, apartment building; $12 up. FO 7-1189.

MAPLE, 6023; 3 rooms, furnished, clean, newly decorated.

MARYLAND, 4222; 3 rooms; child. FL 2-5645. JE 5-2791.

MINERVA, 4391; 4 rooms 1st fl. Decorated, $80. See janitor or GA 1-8294.

MINERVA, 5895; 5 rooms, newly decorated, $90. See janitor or GA 1-8294.

MINERVA, 6237; 2 large comfortably furnished; washer, utilities paid; child. WY 3-5019.

MINERVA, 6335; 2 rooms; front; ideal for couple. PA 5-1887.

OLIVE, 4443; large, cool, comfortable, completely furnished; 2½-room efficiency; twin beds; car stop at door; clean linens weekly; adults only; free parking.

PAGE, 5252; nice 2, private bath; reliable employed couple; $15.75.

RAYMOND, 66xx; 2½ rooms; clean; couple, child. PA 5-9968.

SARAH, 4136; 3 rooms, tile bath, hot water; $65. MI 7-1367.

WASHINGTON, 5257; nice, cool 1-room efficiency; also sleeping.

WATERMAN, 5238A; 3 rooms, all utilities; child.

WESTMINSTER, 5748; nice; private bath; closets; fan; adults.

WEST PINE, 4443; rooms; nicely furnished; adults; OL 2-0642.

WEST PINE, 4831; large room, kitchenette; $12.50; adults.

WEST PINE, 4205; 2-room efficiencies, nicely furnished, all utilities; $8.50-$14 weekly.

WEST PINE, 4410; 6 rooms, or unfurnished, newly decorated, all utilities furnished.

WEST PINE, 4125; 2-room efficiency; private bath; adults.

2-ROOM apartment in apartment building; newly decorated, furnished; share bath. VO 3-2295.

PARK ROYAL; SUBLET 5 rooms, beautifully furnished; $250; adults 4605 Lindell. FO 7-0518.

NEWLY decorated, new furniture, 3-room apartment. VO 3-0685.

2 ROOMS, private bath, utilities, well furnished. MI 5-2238.

LARGE 2-room apartment near busses; washer, PA 7-7933.

SUBURBAN

HODIAMONT, 5623; Jennings; 2 rooms, private bath, utilities; employed couple, no children.

3-ROOM apartment, private bath, entrance; south county; teachers or employed couple. CH 1-4546.

2 ROOMS, exchange light work. Write John Wesley, 5524 Easton.

FLATS FOR RENT—UNFURN. 113

NORTH

CHILDREN WELCOME

1823 Benton, 4, bath, $45.

1409A Benton, 3, bath, $40.

1418A Monroe, 3, toilet, $32.

1918A Biddle, 3, toilet, $32.50.

1516A Chouteau, 3, toilet, $37.50.

1516A N. 18th, 3, bath, $45.

903 Branch, 4 rooms, utilities. MAYORWITZ MA 1-5875

SULLIVAN, 1929R; 2, toilet, $27.50; 1218R Wright, 3, toilet, $35; 2001 N. Florissant, 3, toilet, $35; 1536A N. Fifteenth, 3, bath, $35. MA 1-7516.

3 LARGE ROOMS

2234-36 HOWARD

Inside plumbing; $25 month. GA 1-2262.

EIGHTEENTH, 1811½A N.; 2, bath, $27.50.

EIGHTH, 2900 Montgomery; 3, bath, $25. Whyman, 722 Chestnut. GA 1-6627

Above flats have hot water.

EIGHTEENTH, 1437 N.; 2 large rooms, toilet. EV 3-3077.

FOURTEENTH, 3532 N.; 3 rooms, bath, hot water heater; $45.

HAVEN, 1720 (rear); refrigerator; $90 and $100; adults. PA 1-1322.

HOWARD, 2524A; 4 rooms, shower; hot water furnished; $40. CO 1-0457.

KOSSUTH, 4278; 2 rooms, bath, heat and gas furnished; $50 month. JE 2-4425.

MADISON, 2115; store; will rent for living quarters, $25. Adults only. GA 1-6627.

MONTGOMERY, 912; 3 rooms. MI 5-4298.

NINTH, 2403-07 N.; 3 rooms, bath; $21.50. 3 rooms, toilet, $19.50. Both just decorated; keys first floor.

MITCHELL REALTY PA 1-3398

OBEAR, 2109A; 2 rooms and bath; $30. CO 1-0457.

PALM, 55xx; 2nd fl. flat, 4 rooms and sunroom; hardwood floors and garage; $70 a month.

VERNON LAUX HU1-2830

ST. LOUIS, 3701; 3 rooms; $36.

OTTO JOST CH 1-8085

TWENTY-THIRD, 4006 N.; middle-aged couple; 3 rooms, inside toilet. MA 1-0339.

UNION, 2710A N.; 4 rooms and bath; $50.

H. M. FINE 807 CHESTNUT CH 1-9151

3 ROOMS, bath, hot water; third floor; $30 month. CE 1-9024.

3 ROOMS, toilet and bath; north. GA 1-4043.

NORTHWEST

ASHLAND, 55xx; 4 rooms, modern, automatic heat, $60; adults. RAUTH RLTY. MA 1-2948

HIGHLAND, 5803; 4-room efficiency hardwood floors; gas heat; garage; vacant; $70.

J. T. O'Donnell & Son. MA 1-1151

MINERVA, 5835; 4 rooms, all heat; $65. After 4. CO 1-1218.

SHAWMUT, PL. 1436; 4 rooms, bath, gas heat, hot water.

TERRY, 5554; 3-room flat, 1st floor; newly decorated.

THEODOSIA, 5313; 3 rooms; heat, hot water included; $55; adults. SKAGGS, 824 Chestnut

SOUTH

CHILDREN WELCOME

3211 S. 2nd; 2, bath, $45.

2305A N. R. 4th, 3 toilet, $38.

2214 N. 7th, 1 bath, $40.

1722 S. 7th, 1 toilet, $35.

1722 S. 14th; 3, bath, $50.

1809 S. 14th; 2, bath, $30.

3554 Sidney; 3, bath, $42.

3674A Arsenal; 3, bath, $42.

1036 Marion; 2, bath, $48.

705A N. S. Bdwy; 3, bath, $30.

411 Truman; 2, bath, $30.

1715 N. 9th; 3, toilet, $28.

MAYORWITZ MA 1-5875

ORDER YOUR WANT AD

10 DAYS

For the Price of

6

Save up to 40%! Daily rate 60c Sunday rate 65c per line on 3 to 6 time orders with 7, 8, 9 or 10 consecutive times for the price of 6 times.

Rooms, Room and Board 3 to 6 times consecutive, 55c daily, 65c Sunday with 7, 8, 9 and 10 consecutive times for the price of 6 times (local rate).

MAin 1-1111—Charge It

St. Louis Post-Dispatch

FLATS FOR RENT—UNFURN. 113

SOUTH

THIRD, 2304 S.; 2 toilet, $55.

2604A N. Broadway; 2, toilet, $30.

1754A S. Eighteenth; 3, bath, $50.

2312R Menard; 2, toilet, $22.50.

Whyman, 722 Chestnut. GA 1-6627

ARMAND Pl., 2734A; 5-room flat; open Sat.-Sun. UN 4-6068.

EIGHTEENTH, 1735B S.; 3, toilet, $22.50.

Whyman, 722 Chestnut. GA 1-6627

ELEVENTH, 1827A S.; 3 rooms, inside toilet, newly decorated; near school, bus. $32.50.

EMMA, 2515; 5 rooms, toilet; $55 month. CE 1-5584, Silvershatz R. Co.

NINTH, 2335 S.; 3 large rooms; toilet; adults; $32. FO 7-8682.

NINTH, 1842 R. (rear); 2 rooms, toilet, $20 month. JE 2-5370.

RUTGER, 1030; 3 rooms, bath, young couple, $40. PA 3-7375.

SEVENTH, 3305 S.; 3 rooms, 2nd floor, $12.50 per week includes all utilities. SEE THEM APPLY.

MITCHELL 6217 DELMAR

HEIGHTS, 1509A R.; 3, bath, hot water heater, $40.

2124 S. 4th; 3, toilet, $25.

RAIN, 722 Chestnut MA 1-3138

SPRING, 3243A R.; 3 nice rooms, bath, $45; adults. FO 1-8638.

THIRD, 2304 S.; 3, toilet, $37.50. CO 1-0457.

VARRELMAN, 4547; 3 rooms, stove, refrigerator, utilities furnished. See 3 to 7:30 p.m.

WISCONSIN, 2904; 4½ rooms, 2nd floor; 2 children accepted. $55

WEST PINE, 4831; large room, kitchenette; $12.50; adults.

WEST PINE, 4205; 2-room efficiencies, nicely furnished, all utilities; $8.50-$14 weekly.

WEST PINE, 4410; 6 rooms, or unfurnished, newly decorated, all utilities furnished.

WEST PINE, 4125; 2-room efficiency; private bath; adults.

2-ROOM apartment in apartment building; newly decorated, furnished; share bath. VO 3-2295.

PARK ROYAL; SUBLET 5 rooms, beautifully furnished; $250; adults 4605 Lindell. FO 7-0518.

NEWLY decorated, new furniture, 3-room apartment. VO 3-0685.

2 ROOMS, private bath, utilities, well furnished. MI 5-2238.

LARGE 2-room apartment near busses; washer, PA 7-7933.

SUBURBAN

HODIAMONT, 5623; Jennings; 2 rooms, private bath, utilities; employed couple, no children.

3-ROOM apartment, private bath, entrance; south county; teachers or employed couple. CH 1-4546.

2 ROOMS, exchange light work. Write John Wesley, 5524 Easton.

FLATS FOR RENT—UNFURN. 113

NORTH

CHILDREN WELCOME

1823 Benton, 4, bath, $45.

1409A Benton, 3, bath, $40.

1418A Monroe, 3, toilet, $32.

1918A Biddle, 3, toilet, $32.50.

1516A Chouteau, 3, toilet, $37.50.

1516A N. 18th, 3, bath, $45.

903 Branch, 4 rooms, utilities. MAYORWITZ MA 1-5875

SULLIVAN, 1929R; 2, toilet, $27.50; 1218R Wright, 3, toilet, $35; 2001 N. Florissant, 3, toilet, $35; 1536A N. Fifteenth, 3, bath, $35. MA 1-7516.

3 LARGE ROOMS

2234-36 HOWARD

Inside plumbing; $25 month. GA 1-2262.

EIGHTEENTH, 1811½A N.; 2, bath, $27.50.

EIGHTH, 2900 Montgomery; 3, bath, $25. Whyman, 722 Chestnut. GA 1-6627

Above flats have hot water.

EIGHTEENTH, 1437 N.; 2 large rooms, toilet. EV 3-3077.

FOURTEENTH, 3532 N.; 3 rooms, bath, hot water heater; $45.

HAVEN, 1720 (rear); refrigerator; $90 and $100; adults. PA 1-1322.

HOWARD, 2524A; 4 rooms, shower; hot water furnished; $40. CO 1-0457.

KOSSUTH, 4278; 2 rooms, bath, heat and gas furnished; $50 month. JE 2-4425.

MADISON, 2115; store; will rent for living quarters, $25. Adults only. GA 1-6627.

MONTGOMERY, 912; 3 rooms. MI 5-4298.

NINTH, 2403-07 N.; 3 rooms, bath; $21.50. 3 rooms, toilet, $19.50. Both just decorated; keys first floor.

MITCHELL REALTY PA 1-3398

OBEAR, 2109A; 2 rooms and bath; $30. CO 1-0457.

PALM, 55xx; 2nd fl. flat, 4 rooms and sunroom; hardwood floors and garage; $70 a month.

VERNON LAUX HU1-2830

ST. LOUIS, 3701; 3 rooms; $36.

OTTO JOST CH 1-8085

TWENTY-THIRD, 4006 N.; middle-aged couple; 3 rooms, inside toilet. MA 1-0339.

UNION, 2710A N.; 4 rooms and bath; $50.

H. M. FINE 807 CHESTNUT CH 1-9151

3 ROOMS, bath, hot water; third floor; $30 month. CE 1-9024.

3 ROOMS, toilet and bath; north. GA 1-4043.

NORTHWEST

ASHLAND, 55xx; 4 rooms, modern, automatic heat, $60; adults. RAUTH RLTY. MA 1-2948

HIGHLAND, 5803; 4-room efficiency hardwood floors; gas heat; garage; vacant; $70.

J. T. O'Donnell & Son. MA 1-1151

MINERVA, 5835; 4 rooms, all heat; $65. After 4. CO 1-1218.

SHAWMUT, PL. 1436; 4 rooms, bath, gas heat, hot water.

TERRY, 5554; 3-room flat, 1st floor; newly decorated.

THEODOSIA, 5313; 3 rooms; heat, hot water included; $55; adults. SKAGGS, 824 Chestnut

SOUTH

CHILDREN WELCOME

3211 S. 2nd; 2, bath, $45.

2305A N. R. 4th, 3 toilet, $38.

2214 N. 7th, 1 bath, $40.

1722 S. 7th, 1 toilet, $35.

1722 S. 14th; 3, bath, $50.

1809 S. 14th; 2, bath, $30.

3554 Sidney; 3, bath, $42.

3674A Arsenal; 3, bath, $42.

1036 Marion; 2, bath, $48.

705A N. S. Bdwy; 3, bath, $30.

411 Truman; 2, bath, $30.

1715 N. 9th; 3, toilet, $28.

MAYORWITZ MA 1-5875

FLATS FOR RENT—UNFURN. 113

SOUTH

NEW 6-room modern bungalow, $150. IV 7-6421.

SOUTHWEST

JAMIESON, 5957; ranch type duplex, 2 bedrooms, garage, automatic gas heat; adults; $150. HU 1-0837.

JAMIESON, 5957; 2-bedroom duplex, breezeway; adults. HU 1-0837

SOUTHWEST, 58xx; 5 rooms, gas. Ruby Kicherer. PA 5-3267

5 ROOMS; modern; 2 bedrooms; automatic heat; $110. FL 2-7320.

WEST

A SMALL down payment and low monthly payments will buy your home now in

GLASGOW VILLAGE

RAYMOND, 5059; 3 large rooms, bath; heat, gas, electric furnished.

SUBURBAN

HATHAWAY MEADOWS; 3-bedroom Pupse, basement, built-in stove and breakfast nook; lease $135 month. JA 2-5411.

HOUSES FOR RENT—FURN. 116

5-ROOM furnished bungalow; south of Loughborough at Morgan-ford; references; $135. MA 1-2851.

SUBURBAN PROP.—UNFURN. 117

TO RENT DUPLEX; west county, situated on 3 acres of ground in a most desirable location; 3 bedrooms, 2 floors; suburban living; quiet, dignified; prefer interest in conservative couple; no children; rental $200 per month; occupancy after Oct. 1st. Box A-261, P.-D.

APARTMENT, unfurnished; kitchen, room and bath; third floor; residential district; $30 plus utilities. TA 1-5476. Call Monday.

3-BEDROOM bungalows, modern, gas heat; new location; all conveniences; rent $150 month. IV 7-3156. VI 3-4271

HOUSE; 4 rooms, modern; oil heat; Times Beach. JU 7-5481.

NORTHWEST

ENGLER, 3828; 3 bedrooms, wall-to-wall carpeting; fenced yard; near airport. HA 8-1150.

3-BEDROOM bungalows; modern, air-conditioned, gas heat; new location; all conveniences; lease basis; $150 per month. Call Robert Duenke. UN 7-2310, 8 to 5, Monday through Friday.

SOUTH

3 ROOMS, bath, $50 month. Essex 6-4146.

SOUTHWEST

3 BEDROOMS, 2-bath ranch, patio, 2 porches, school busses; $125; southwest, 45 minutes downtown. Mr. Lock, DA 6-0060.

AFFTON

THREE unfurnished rooms, private bath; call after 6. FL 2-7060.

City of Bellefontaine Neighbors

GREEN ACRES, 44; large new ranch home, near schools, large family room, kitchen, completely finished basement. POWELL, FO 7-8579.

CALVERTON PARK

BEAUTIFUL 3-bedroom brick; TV room; large lot; on bus line; many extras; near schools. McDonnell, Emerson. JA 2-3912.

CLAYTON

7570 OXFORD DR.

2-bedroom apartment, decorated; refrigerator, stove, blinds; air-conditioner, heat, hot water, laundry, janitor; adults; no pets; $155. FR 1-7612.

PARKDALE, 7532; 5-room apartment, 1½ baths, garage, adults, no pets. MA 1-2851.

4-ROOM APARTMENTS; Kingsbury-Maryland area; refrigerator; $99 and $100; adults. PA 1-1322.

COOL VALLEY

NEW 5-room ranch house; attached garage; near schools, churches, bus. HA 8-4352.

EAST SIDE

WE now have available several homes which you can choose from; last 5 months' rent in advance; pay approximately 9½ years then you own them. RR 1-0541 days; or apply 201 Arcade Bldg., East St. Louis, Ill. UP 5-4051 evenings and Sundays.

FLORISSANT

ROBINWOOD; 3-bedroom contemporary home. TE 7-3936.

JENNINGS

IDLEWILD 7046; 3-bedroom, $100. T. F. McNULTY Rltrs. HA 7-3500

MAPLEWOOD

BELLEVUE, 2150; 4-room efficiency; air-conditioned; gas heat, $92.

NORMANDY

NORWAY, 5503; 5 down, 2 up, in 1½-story brick; gas heat, basement, breezeway; garage; $150. BALL JA 2-3300.

OVERLAND

5-ROOM bungalow, 1947 Bryant. $125. Horn Realtors, FL 2-0948.

NEW 2-bedroom brick; gas heat; rent or lease. HA 7-0033.

RICHMOND HEIGHTS

BROOKLINE 7711; 5 rooms, sunroom, garage, adults. MI 5-0498.

WISE, 7216; 4 rooms, bath; garage; adults; $75. PA 5-6565.

WINZENBURG, 8407; 2-bedroom duplex, fenced yard, $150. GLADYS MANION PA 1-4755

UNIVERSITY CITY

CLEMENS, 6450, 3rd, 3½ rooms, heat, refrigerator, stove, gas; adults; couple; $72. PA 7-5028.

DARTMOUTH MANOR, 7 rooms, heat, furnished, $125. HA 8-4250.

DELMAR, 8352; 3rd northwest, 6-room apartment; $200. Clayton Rlty. PA 7-5800.

NEW de luxe 3-bedroom 2 full baths with garage; 2nd floor; $175; 7719 Wild Plum lane. Inquire about our 3-bedroom, 1½-bath apartment; $160; for early 1959. Ralph S. Duke & Son PA 1-1310

NEW—NOW LEASING

BEL AIRE APARTMENTS

8320-34 DELCREST DRIVE

($500 West on Delmar Blvd.)

SWIMMING POOL

ELEVATORS

AIR-CONDITIONING

2-BEDROOM UNITS

Fully equipped kitchens; attractive floor plan; just $155 month for a lovely luxury type apartment; available now.

JECMEN

PA 7-7500 REALTORS

NEW 2-family flat; 3 bedrooms, 1½ baths; children; 7105 Dartmouth, 2d; $170. Open. VO 3-5289

VINITA PARK

JACKSON, 8205; 3-bedroom house, large lot; automatic heat; immediate possession; $175 monthly. DICKMANN PA 5-9077

WEBSTER GROVES

4-ROOM DUPLEX, 1 FLOOR, 2 BEDROOMS; EXCELLENT NEIGHBORHOOD; CONVENIENT TO EVERYTHING; BUILDING 2 YEARS OLD; $170; AVAILABLE SEPT. 1.

WO 1-2300, after 6 p.m. WO 2-8728

BRISTOL RD., 311; 3 bedrooms, 1½ baths, gas heat. St. Louis Union Trust Co., CH 1-4746, Ste. 538 or 549.

TUXEDO, 933; 4 bedrooms, 1½ baths, large lot, automatic heat, $150 month. WO 2-3934.

2-BEDROOM duplex; $165. Call after 6 p.m. WO 1-0798.

SUBURBAN—FURNISHED 118

MAPLEWOOD; 2-room efficiency; adults only. FT 1-7640.

NORMANDY; bedroom and kitchen, utilities, gentleman. EV 3-3202

PLAZA, 430; (Ferguson); 2-bedroom, automatic heat, fenced yard, $110. EV 3-2168.

ST. FRANCOIS, 309 (Florissant); 3 large, clean beds, $75. JA 1-4309

WALTER, 8420; 2-bedroom, completely furnished house; Country club area, near Normandy. Available; reasonable. CO 1-9418.

SUBURBAN—FURNISHED 118

LARGE ranch type; 2 bedrooms, 1½ baths, acre shaded grounds; 30-35 minutes employment of Kirkwood; $140. Butler 5-4729.

FURNISHED ranch house, Glendale; 5 rooms, breezeway, garage; $200 month. MI 5-8490.

TWIN bedroom, private; 1 or 2 women, employed; near transportation; after 5. MA 5-2514.

2-BEDROOM ranch, furnished, $150 month, references. WO 2-5204

4-ROOM brick; all utilities; adults only. 2805 Wheaton.

FOR RENT FOR COLORED 119

THIRD, 1517A R.; 2 bath — $25

2241A Hickory (r.); 3, toilet, $30

2236A Hickory, 3, toilet, — $40

3593A Montgomery; 3, toilet $43

2326A Lucas, 3, bath, $45

MATORWITZ MA 1-9575 (•)

CHEAP RENT—3 ROOMS

2851 Bernard. Toilet, $20 month. All newly decorated. CH 1-9151 (•)

ACADEMY, 1328; 4 rooms, bath, heat, hot water furnished; $70 month. Dept. WEINHAUS RLTY. CH 1-2108. (•)

BELT, 1438-36; 4 and 5 rooms, heat; furnished, $70. WY 3-4645. (•)

BRENTWOOD; 4-room house; unfurnished. JE 5-4099. (•)

CAROLINE, 3108; 3 rooms, newly decorated; $60 month. CH 1-5834. Silverblatt R. Co. (•)

CARR, 1311; rear, 2nd floor; 2 rooms, toilet, $17. CH 1-7372 (•)

DELMAR, 3027; 3 rooms, bath, 3rd floor; adults; $25. MA 1-2797

DELMAR, 3135; 3 rooms, $37.50; 2 rooms, $25; open. (•)

EUCLID TERR., 4500; 5-room apartment; heat, hot water furnished; 3rd floor, $85. GA 1-2262. (•)

EVANS, 4053; 2 unfurnished rooms, light, heat and gas furnished. EV 1-4661. (•)

FRANKLIN, 2019; 3rd floor, 3 rooms, $21 month. GA 1-1910 (•)

GRAND, 2438A N.; 2 rooms unfurnished; private bath, electric and hot water furnished; $37.50. (•)

KINGSHIGHWAY, 1236 N.; 3rd floor, 3 rooms, bath, adults. PA 7-7042. (•)

LOTUS, 3578A; 6 rooms, bath, gas furnace; $69.50. MA 1-7253.

LUCAS, 3108; 4 rooms, private bath, open. MI 5-4298. (•)

LUCAS, 1805; 4 rooms, toilet; $20; may decorate. CH 1-8658 (•)

McPHERSON, 4607; 3 rooms, bath; Christian people. FO 7-9495 (•)

MAPLE, 5429; 3 apartments with utilities; near busses. (•)

2515A N. Market, 3 Rooms

Open; bath; $38. HE 2-5685 (•)

NORTH MARKET, 3803A; 3-room efficiency; ALL UTILITIES; $50. LARNER DIENER CE 1-2965 (•)

PAGE, 5188; kitchenette apartment; stove, refrigerator, electric and gas; furnished or unfurnished; $52.50; adults. FO 1-7959. (•)

PINE, 2618; 6 rooms and bath and 3 rooms and bath. HU 1-2600. (•)

POWELL, 5548; 6 rooms, bath, furnished or unfurnished.

ST. LOUIS, 4048; 3-room, ground floor apartment; private bath; unfurnished 2-room apartment; all utilities furnished. (•)

SARAH, 4234; 2½ rooms, unfurnished; couple; $34 month. (•)

UNION, 1484; 3rd floor, 3-room apartment, bath. FO 7-4715. (•)

VANDEVENTER Pl., 67; 2-room efficiency, $14 week. FR 1-8859. (•)

WASHINGTON, 4271; 3-room efficiency, private bath. LARNER DIENER CE 1-2965 (•)

FURNISHED 2-room apartment; quiet employed adults. FO 7-8891 (•)

APARTMENT; furnished 2-3 rooms, bath, couple, bus FR 1-7964

2½-ROOM, unfurnished, utilities furnished. FO 7-1426. (•)

BUSINESS AND INDUSTRIAL PROPERTY FOR RENT 120

RENT REDUCED

1913 Park; large store; good business neighborhood; good for any line especially grocery.

WASHINGTON SPACE; rentals for private storage or complete service; offices space; TOPRA siding; sprinklered; ADT or Potter system; FM or affiliate FM insured; north and south locations.

Mr. Richter Warehouse

2028 N. Main

CORNER STORE or office, 45x45. 8900 St. Charles HA 7-3500

CENTRAL

BROADWAY, 1105 N.; stores, commercial parking, restaurant needed badly in neighborhood. Rubin Realty, FR 1-5511.

FRANKLIN, 1810-14; store suitable any business; reasonable rent. OA 1-1910.

1233 WASHINGTON

Loft, space 5500 sq. ft.; second floor; excellent elevator and shipping facilities; sprinklered. CH 1-2322.

PINE, 2622; 20,000 sq. ft. sprinklered; elevator. HU 1-2600.

TWELFTH, 1107; northeast corner Fourth and Gratiot; 80'x80'. OL 2-1791.

FOR LEASE OR RENT, industrial or warehouse up to approximately 35,000 sq. ft. heat, sprinkler, elevator; also 3000 sq. ft. attractive office space; very reasonable rent. RANGER REALTY CO., 727 N. FIRST, CH 1-9525.

25,000 SQ. FT.; gas heat; elevator sprinkler. HU 1-2600.

NORTH

MADISON, 2115; store, any

SUBURBAN PROP. FOR SALE 145
LADUE

COLONIAL on 2½ ACRES
By Country Life Acres; reduced to $85,000 for immediate sale; 4 bedrooms, maid's room, spacious paneled den with fireplace, porch, brick patio; 3-car garage.
EDWARD L. BAKEWELL
PA 1-5565

RUTHERFORD LANE, 1; new contemporary brick ranch; 3 bedrooms, 2 baths, patio, 2-car garage, on 1 acre. PA 5-2700.
MARGARET GARADINE WRIGHT

CHAMINADE, 17; red brick colonial; center hall, 3 bedrooms, 1½ baths; breezeway, lovely lot. Laura McCarthy, Inc., PA 5-5100

WARSON SQ.; new 2-bedroom ranch. M. C. Construction, WY 3-6754.

LEMAY

KELLEWORTH, 8401; lovely 2-bedroom brick; gas heat; good transportation; $14,500.
OSSENFORT PL 2-4772

DAMMERT, 1126; 5 rooms, bargain.

STEINLAGE-SCHMID
GRAND, 5705 S.; out-of-town owner; redecorated. Must sell. PUNO FL 3-3334

RANCH HOUSE, 3 bedrooms; $3000 down, assume loan $90 per month.
FREEMAN & CO. HU 1-0600

6-ROOM home; high on hill; 5 or 8 acres. Owner, JV 7-5413.

MANCHESTER

BY OWNER
2-bedroom ranch, 2 years old, gas heat, tile bath, $3500 cash, assume loan $5400. PA 7-3657.

OLIVETTE

NEW RANCH HOMES
JACKLYNN CT., Open Eves
3 and 4 bedrooms; large family room; modern all-electric kitchen and breakfast room; built-in oven and range; 5-ton air conditioner; builder may take your old property in trade; come out today and see for yourself; out old Bonhomme to 9400 Block, turn on Jeff.
PA 5-2708 STIFEL PA 1-6000

INDIAN MEADOWS
9300 Olive Street rd.; brand new brick ranches; starting from $20,250; open daily until dark; subdivision. WY 3-4241.
KAISER-GLICK, INC.

BRIGHTLING DR., 1119; 1½ story brick; 3 sleeping rooms, etc., $15,500; see it. WY 3-9436.

OVERLAND

FHA OR ASSUME LOAN
3644 Brown rd.; extra-large 4-room home; new furnace; large lot; 2-car garage; bus at door; reasonably priced. Office open eve. and Sun.
ARMBRUSTER
3940 St. Charles rd. HA 7-0242

TRY FHA $300 DOWN
9601 Blackwood; 4 rooms, plus sunroom; basement; gas heat; 2-car garage; 1 block to All Souls; low taxes; only $9950.
J. W. WOOD
HA 7-4232 VE 2-2892

FHA APPROVED $1200 DOWN
10222 Thorpe; 5-room brick, breezeway, attached garage, 21-ft. living room; good location.
ST. JOHNS HA 7-9200

SEE TODAY
3726 Marvin; 5 rooms, low down payment; $8500.
FO 7-5461 FRANKLIN HU 1-6818

NEW, ONLY $9950
Possible 4 bedrooms, full basement, gas heat, sewers; nice lot. Thornwall 3-3190

9525 ECHO LANE
Beautiful bungalow in this fine area; gas heat; reasonable.
HERMAN SHANKER R. E.
PA 7-6278

PROPERTY bought and sold
ASSOCIATED BUILDERS
HA 7-4500 EV 3-3178

PATTONVILLE

PRICE REDUCED
Taylor rd.; 4-room stucco; tile bath, oil heat, plaster walls, 2-car attached garage; very attractive home, nice floor plan; beautifully shrubbed yard; nice garden spot, over 2 acres. Office open eve. and Sun.
ARMBRUSTER
3940 St. Charles rd. HA 7-0242

RICHMOND HEIGHTS

YOUR DREAM HOME
MIGHT BE AMONG THESE!
OPEN DAILY & SUNDAY
7736 DALE; 7 spacious rooms; 1½ baths; fully enclosed back porch (up and down); gas heat; extra large kitchen; wonderful for large, growing family.
7720½ SNOWDEN; 2 bedrooms, unfinished upstairs, room for expansion.
1224 ARCH TERRACE; 3 bedrooms; large in basement; fireplace.
7349 DALE; 2 bedrooms; large living room.
All are convenient to churches (including Little Flower and St. Luke's), schools, shopping, transportation.
PRICES ARE RIGHT
TAXES LOWER
FINANCING ARRANGED
KARL MAGIDSON
PA 7-4349 PA 5-1685

OPEN TODAY 2-5
1234 Highland Terrace; 3-bedroom residence, beautifully decorated, wall-to-wall carpeting; low down payment, FHA or save by assuming FHA loan with total monthly payments of $121.50; off Dale av., 3 blocks east of Berkeley.
JAMES L. SCOTT CORP.
Realtor ST 1-2122 Bildor

$2000 DOWN
1251 BUCK DR.
3-bedroom; air-conditioned brick; breezeway; garage; CLAYTON SCHOOLS; fenced yard. Beaver R.E. Co., VO 1-6450, WY 1-6192.

BRUNO, 7300; attractive new 3-bedroom ranch type; $17,450. See this today.
LEDERER, REALTOR PA 1-0883

TERRACE, 1130-32; new brick, 5-5 duplex; gas heat. FL 2-5811.

VILLAGE OF RIVERVIEW

TRY YOUR DOWN PAYMENT
434 Northridge; 8 rooms, 2 baths; 2 furnaces; lot 100x300; ¼ block to schools; $10,900.
BROOKS R.E. HU 1-7533

ROCK HILL

PRICE REDUCED
AIR CONDITIONED
2 bedroom brick almost new plus TV room; extra large kitchen; paneled rathskeller and finished room in basement. Beautiful link fenced yard, barbecue and patio. All for $17,750.
WO 2-8279 COYLE WO 1-2653

WILL CUSTOM BUILD
3-BEDROOM BRICK $16,500
11xx eDaParee; 2 beautiful lots.
MERIDIAN CONST. CO. PA 7-2009

COUNTY HILLS DR., 606; comfortable family home; living room; dining room; modern kitchen, 2 bedrooms and bath on 1st; 3 bedrooms and bath on 2nd.
A. F. RENJE WO 1-8190

ST. ANN

LIVE SUBURBAN
In this 3-bedroom ranch home with large family room breezeway on ¼ acre lot; only 2 years old; you will find enjoyable living in this well constructed home for a low price. 3128 Lansing dr. Phone owner, Mr. Fowler, PA 7-8640

ISOLDA, 3683; 3 rooms, bath; $6500 or make offer. HA 7-6261.

LITZ RD., 10533; 4-rooms, 2 bedrooms, tile kitchen and bath; full basement, ½-acre lot. Fruit, shade trees; nice neighborhood. Close to everything. MI 5-0982.

BUNGALOW; 5 rooms, tile kitchen, bath; gas; owner, HA 7-2270.

St. Charles and St. Charles County

HAWTHORNE, 1037; 3-bedroom home with complete rathskeller; ½ block from Blanchette Park.

ST. JOHN

PRICE REDUCED
8685 Hanser; 5-room brick with heated sunroom; gas heat; vacant; beautiful lot.
LEAHY Ev2-4300

CHARLACK, 8547; very nice 5-room brick; tile bath, kitchen, automatic heat; will try $800 down; see today; owner leaving city.
Mock-Phillips
8821 ST. CHARLES HA 7-4402

TOWN AND COUNTRY

24 ONE-ACRE LOTS; improved; some level, all wooded; for 2-level houses, some with possible lake sites; 300 ft. deep. Owner, MI 2-8163 or WY 1-6974.

UNIVERSITY CITY

OPEN SUN. 1 to 6
3701, 3-5 and 3-6 2-family flats; 1700 and 1704 Penn Lane; 2 blocks north of Delmar; 1 block west of North and South; large yards; all new residential neighborhood; Hanley school shopping and transportation nearby; built in the famous Wells quality way.
WE HAVE VACANTS AVAILABLE
RALPH S. DUKE
PA 1-1310 PA 1-7346

6-6 BY OWNER
3 bedrooms, 1 panelled; air-conditioned; rathskeller and ½ bath; carpeting and drapes; under $24,000. 7206 Pamela.

COMING SOON
2-bedroom homes to be built with or without den or extra ½ bath. Select Contractor Homes, Inc.
TODAY'S BEST BUY
4 bedrooms, 2 baths, $16,950; 2-car garage, lot 80 x 210.
SYDNEY JACOBS VO 3-6600

PARKVIEW, 1335; 3 rooms, modern; $4500 or make offer. HA 7-2201.

SUBURBAN PROP. FOR SALE 145
UNIVERSITY CITY

CANNON, 7641; 6 rooms, 1½ baths, LUND, EV 6-6915.

REVILLE, 8335; 2-bedroom brick ranch, attached garage and breezeway; gas heat, fireplace, large living room with carpet and drapes, kitchen and dinette with beam ceiling and peg flooring, bedroom and bath, large screened porch, 2-car garage; second, 2 bedrooms, 1½ baths; air-conditioned; combination storm and screens, full basement.
WHITE DEV. CO.
WO 1-8363 TA 1-5794

WEBSTER GROVES

New 3 Bedrooms, 1½ Baths
$22,900; beautifully built 6-room brick ranch in lovely Crestwood area; spacious living and dining rm. with Roman brick fireplace; beautiful basement, gas heat, carport with barbecue; 2 blocks school. See 9941 Crestwood dr.; excellent financing available.
Laurene Davis WO 1-2200

WANT QUICK SALE
TO GET THE TOP PRICE IN THE SHORTEST POSSIBLE TIME, CALL
STIFEL CO.
PA 1-6000

BY OWNER
527 Greeley; 5-bedroom completely modernized redecorated home; den, recreation room, 3 baths, natural fireplace, large screened porches, lot 100x150. Immediate possession. Appointment WO 2-8977.

CAPE COD
Pretty 4-bedroom, 2-bath brick; lovely area. Vacant.
JohnW.FeldwischWO1-0811

SURE SALE
If it's saleable, we'll sell it. Call CARTER REALTORS, MI 7-2555.

LACLEDE STATION RD., 719 N.; 6 rooms, 3 bedrooms; full basement; gas heat; redwood ranch; 3 years old. Close to 3 Catholic schools and shopping centers, WO 2-0277.

OAKWOOD, 646; 7 rooms, 1½ baths; nice lot; TV room; disposal. TREMBLEY R.E. CO., WO 1-0308

LOW priced house in expensive neighborhood; large rooms and sunroom; lovely lot; see 531 Hollywood; Open 2-4 every day. Close to express bus & Mary Queen of Peace.
Ann Noonan WO 2-8040

BY OWNER; 5-room house, tile kitchen, bath, large screened porch, carport, lot 70x100, trees, shrubbery, furnished if desired. FL 3-6203.

FOR WEBSTER SALES, RENTALS, FIRST NATIONAL R.E. CO.
J. W. Ward WO 2-3861 J. Wenom
FOR WEBSTER GROVES PROPERTY, WEBSTER GROVES TRUST CO., Realtors, WO 1-2400.

WELLSTON

$495 DOWN—VACANT
6141 Plymouth; 4 room brick; newly decorated; easy terms.
MI 5-5859 Harris MA 1-3868

Hurry—Assume G.I. Loan
6490 Wellsmar; priced to sell. 4 and bath down; efficiency apartment up.
RELIANCE HU 1-2554

5 ROOM home; automatic gas heat; wall to wall linoleum; newly decorated; 2 car garage. By owner. For information call MI 5-5433.

ACREAGE

4¾ ACRES
ALL UTILITIES IN
7500 FT. ZONING
NEAR 8800 MANCHESTER
OWNER WILL SELL OR TRADE
REALTOR VI 3-1747

33 ACRES
YAEGER ROAD
$1000 PER ACRE
WATER IN FRONT
REALTOR VI 3-1747
EMERSON RD. 17 acres zoned M-3; Schmidt, PA 5-2452.

OPENING beautiful Sherwood Forest Subdivision; 53 lots ½-acre and larger; highly restricted; drives to be black topped. Out Highway 61 to Highway 141, turn right to Sherwood. Open Saturday and Sunday. Lloyd C. Prindiville, Developer, Atlas 7-2734; Fred J. Schmidt Jr. Rity. Co., Agent.

5¼ ACRES; 435 Forder rd. (turn right at Tilles rd.)

WOODED ACRE; county water; in beautiful Marshfield Acres; Ellisville; $3000. HA 7-6603.

NEEDED: we need subdivision ground. Murphy, HA 8-8505.

HOUSES FOR SALE 146
NORTH

$500 DOWN
8507 Gilmore; 2-bedroom ranch; tile kitchen and bath; gas heat; 2-car garage; 4 years old; vacant.
KANEFIELD-YOFFIE PA 1-8044

$500 DOWN
2011 N. Thirteenth; nice 3-room cottage; vacant; open.
NORTHSIDE REALTY
EV 3-0600 EV 1-3406

GANO, 1913; new brick ranch, 3-bedroom, tile kitchen, garage.
DOUGHERTY RLTRS. FO 7-5234

4331 LEE
6-ROOM BRICK; A1
Hardwood Floors; Only $9900
BUDDY REALTY
PO 1-1478

PALM, 3713; 6-room modern brick; fireplace, carpeting; 2-car brick garage; $13,500. FR 1-0669

NORTHWEST

OPEN 2 TIL DARK
5969 Park Lane; 5-room brick in North Pointe, just completed, nice kitchen, 2 large bedrooms. See today.
DUDA-TIEMEYER REALTY
7170A Manchester MI 7-4727

NEW—$14,950—NEW
8447 Concord pl. (1 block west of 8431 N. Broadway); 2-bedroom brick bungalow, unfinished 2nd floor; gas furnace; open Sun. 2-5.
NORTHSIDE REALTY
EV 3-0600 EV 1-3406

CARTER, 4580; very clean 4-room brick cottage; newly wired; new rear porch; only $8800.
STOCK & SON EV 3-4411

Office Open Evening and Sunday
COLERIDGE, 1904; almost new 4-room brick ranch on large lot; convenient location to shopping and transportation; 2-car garage.
ROGER R. HEMMER, INC.

ORDER YOUR WANT AD
10 DAYS
For the Price of
6
Save up to 40%! Daily rate 60c Monday rate 45c per line on 3 to 6 time orders with 7, 8, 9 or 10 consecutive times for the price of 6 times.
Rooms, Room and Board 3 to 6 times consecutive, 45c daily, 40c Sunday with 7, 8, 9 and 10 consecutive times for the price of 6 times (local rate).
MAin 1-1111—Charge It!
St. Louis Post-Dispatch

HOUSES FOR SALE 146
NORTHWEST

5250 Genevieve—Vacant
$790 Down; No Closing Costs
Just painted; furnace, MA 1-0088

MIMIKA AVE., 5718; North Pointe Area; 5 room brick bungalow; excellent condition; large front porch; automatic heat new; fenced yard; garage; $13,800.
ROGER R. HEMMER, Inc.
EV 2-6700

SOUTH

A LUCKY FAMILY
that makes THE offer, 4962 MAGNOLIA; modernized 6-room brick.
CONTAG-KENSTAN
PA 7-1082 Weekends PA 2-1535

CALL ZIDEN CO. REALTOR
For list of cottages, bungalows, flats. FL 2-6166, FL 2-6999.

MODERN BRICK BUNGALOW
6171 Alaska; 5 rooms, decorated, gas heat. Owner, PL 2-1179.

BOTANICAL, 3861; lovely home, 3538 Halliday; 9 rooms, 2-car garage.
Home and income if desired.
FR 1-4139 ERNEST WILD 1-0435

CALIFORNIA, 3239; lovely 7-room house; hardwood floor; gas heat. In excellent condition.
Silverblatt Realty Co. CE 1-8884

CASTLEMAN, 4146; 9 rooms, gas heat; excellent income; CALL OWNER AT 3147 WILLOW BUS.
WEAVER VE 2-2231 FR 3-5239

4020 CONNECTICUT
HOME AND INCOME
2 BATHS
OPEN 2 TO 5
Real nice home; 4 large rooms and bath on first; 3 large rooms and bath on second; outside stairway for second; priced right.
A. L. LIND, INC. FL 2-6470
5210 Chippewa, After 5 VI 3-1747.

5809 DEWEY AVE.
3 bedrooms, gas heat; 2-car garage; nice yard; close to bus and school; bargain. Owner, MA 1-4551. Open by appointment only.

GRAND, 2146 S.; 16-rooms residence; 2½ baths; ideal location; priced to sell. Open Sundays 1 p.m.

MAGNOLIA PL., 4063; 3-bedroom brick; gas heat; low down payment.
CITY & COUNTY RLTY. MI 5-5688

3606 NEBRASKA
Clean 4-room brick cottage; modern fixtures and tile bath; plastic cabinets; 5 closets; gas heat; garage. MI 7-3041.

A. J. MEYER & CO.
REALTOR PR 6-5321

OSCEOLA, 4315; lovely modern 5-room brick; in a beautiful neighborhood; terrific buy.
BIERMAN CO. PR 2-9999

SCHILLER PL., 3849; cottage; 1¼ blocks south of Delor-Vlens.

4 BEDROOMS, 1½ baths, vacant, $16,500. 2 under $14,000.
GEROS REALTORS HU 1-4964

BUNGALOW; 4 rooms (Kerutgg school); $11,500. Jolly, HU 1-4696.

CALL Phelim O'Toole for list of bungalows, flats. Call HU 1-2283.

2-ROOM brick, reach, $13,500. 500 BENDER Realtors, FR 1-8200.

SOUTHWEST

6 HOMES
sold yesterday
We can get the right price for your property.
LIST WITH
DOLAN
Only full-time sales people to serve you.
Quick action, financing arranged.
CALL
DOLAN CO.
VO 3-2610 Rltrs. 8011 Maryland
MI 5-2610 Rltrs. 6401 Manchester
See Dolan's Photo Listings Today

$650 DOWN—VACANT
6566 McCUNE
4-room frame; stoker heat; newly decorated; may trade.
CE 1-3320 Ballis R. E. PA 1-0783

$650 DOWN—VACANT
1565 FAIRMONT
5 rooms, gas heat, decorated. MAY TRADE. PA 1-0783.
BAILIS R. E. CE 1-3320

NEW 3 BEDROOMS
ST. LOUIS HILLS
OPEN 2-5 SAT. AND SUN.
5677 Walsh; 2-story colonial, 1¼ baths, large family room; dishwasher, attic fan, garbage disposal; plastered basement walls; 2-car garage; $31,500. MI 5-5143.
Loren W. Schuepfer Const. Co.

3 BEDROOMS! $14,250!!
$1,000 DOWN! $100 MO.
4112 DAVIS; Nice 4 year Ranch. Gas heat; garage; carpeting; Brick patio; city bus. Call
REED SCHMIDT WO 1-7067

NEW BUNGALOWS
$2000 DOWN
CLIFTON HILLS at Southwest and Lamm, 5 blocks west of Hampton; 2 bedrooms; gas heat; bus handy. OPEN DAILY.
FEDERER PR 6-1519

TRY $1000 DOWN FHA
6260 Reber pl.; 6-room brick; gas heat; handy to schools and churches. Owner anxious.
A. L. LIND, INC. FL 2-6470
5210 Chippewa, After 5 MI 5-2588

OPEN SAT. 2-5, VACANT
7039 Lansdowne; 5-room brick bungalow, 2-car garage.
WALTER W. SNIDER MI 7-4100

6 ROOMS—1 FLOOR
5631 BANCROFT; semi-ranch, brick, tile, gas, basement.
RENDER REALTORS FR 1-8200

$500 DOWN
4333 Flyer; open; decorated; 4 rooms, bath, oil furnace, patio; $7950, $75 monthly. VO 3-5266.

POTOMAC, 5804; 4-bedroom brick gas heat, garage, 1 block to church and school.
WALTER W. SNIDER MI 7-4100

VICTORIA, 5121; 10 rooms; vacant, large lot, modern, $12,500. $1000 down. FL 2-2833.

WISE, 6744; 5-room; stoker; double garage near schools, bus. $8350. FL 2-4025.

St. Louis Hills—Choice location 6449 Murdoch; 3 large bedrooms; 2 porches; gum woodwork; finished basement; 2 car garage; 1 block St. Gabriel's and schools; perfect home for family living; priced right; owner, FL 1-7370.

LUXURIOUS St. Louis Hills ranch home, fully air conditioned; 2-car attached garage; corner lot; beautifully shrubbed; reduced to $42,000. Fred J. Schmidt, FL 2-6050.

6 ROOMS, St. Louis Hills, by owner; 3 bedrooms; 2-car garage; unsurpassed neighborhood conveniences. 6237 Rhodes, FL 1-1166.

6-ROOM home, near Kingshighway, under $9000. SMITH, FL 1-2800.

WEST

$495 DOWN
4378 Laclede; 9 rooms, beautifully decorated; 3 big income possibilities! May trade.
REGENT PA 5-2523

ARUNDEL, 3; 1½ - story brick; tile roof; 3 bedrooms, ½ bath up; living room, dining room, family room, master bedroom, bath and remodeled kitchen on first floor; 2-car brick, tile roof garage; priced for quick sale. Phone owner, PA 7-8944.

DeGIVERVILLE, 5769; 5 rooms, 2 baths, 2 half baths; excellent condition; church; school; park and transportation.
HENRY H. HAFFNER
8629 Delmar Realtors PA 1-2996

McPHERSON, 4434; 9-room residence. Call owner, PA 5-7301.

PERSHING, 5925; St. Roch's school; will finance; 4-bedroom; carpeting. PA 7-2494.

FLATS, APTS. FOR SALE 147
SOUTH

OFF GRAND; 4 family, automatic heat, modern kitchen, priced right. Fl 2-9478 Hoffman, FR 3-1733

CENTRAL

$99 DOWN, WEEKLY SPECIALS
3418R N. 9th; 2-room brick.
1418 Monroe; 3-5 brick.
1828 Benton; 4-4 brick.
3978 Cass; 5-5 brick.
MAYOWITZ MA 1-9575

NORTH

LOOK! $4700 CASH
1943 MADISON; 3 and 3 brick; good condition; first floor vacant. (Not attached). HU 1-7688.

NORTHWEST

BRICK
4 AND 4 DUPLEX
Tile heating and kitchens; no garage. Under $20,000.
McCarty JA 1-4853 FL 2-3000

ST. LOUIS, 1943; 4-5 room brick; hardwood floors, EV 2-3911.
LOUIS C. LOCHMOELLER

SOUTH

NEW LISTING
2750 Park; 4-family brick, sidebar heat; good condition; immediate possession.
HARVEY
VATTEROTT
9111 GRAVOIS FL 2-9254

NEW DUPLEXES
Under construction; 6 home and an income; your choice to best intuition.
Doering Realtors HU 1-3535

TRY $950 DOWN
8452 Iowa; 5 and brick single, Modern kitchen, bath, gas heat. L. E. WOOD RLTRS. FR 3-1929

FLATS, APTS. FOR SALE 147
SOUTH

GOOD DOUBLE 3-3
Cherokee shopping district; solid building; 3 rooms, bath, furnaces, garages; assured income; $2400 year; $20,500. FL 1-2196.

TRY YOUR DOWN PAYMENT
3129 Shenandoah; 5 and 5 brick single, 2 automatic furnaces. Modern baths. Shows good return. L. E. WOOD RLTRS. FR 3-1929

BATES, 3944; 4 rooms, 2-car garage. EWERS, FR 1-4020.

IOWA, 3150; 3-3 single; new furnace; large rooms; $11,000.

HAYWARD
REALTORS MI 7-3510

ITASKA, 3014; 3-3 flat; $7500. HOENE-CRAIG 6021 MICHIGAN

Store; living quarters first; modern 6-room apartment 2nd; brick 3-car garage. $7500.
PA 7-1082 Weekends PA 2-1535

PESTALOZZI, 2622; 2-family flat, clean, Al, modern, reasonable. FR 3-7279.

TEXAS, 3115; brick single; 5 and 4.
Moellenhoff FL 2-4300

FURNISHED 14 ROOMS, $16,500
29xx St. Vincent; by owner; gas heat, hot water; 3 apartments; floor sleeping. WO 1-7916.
WILL BUY your property for cash.
ZIDEN FL 2-6166 FL 3-6999

WE NEED two 4-family flats; will pay cash. Must have furnace. Burgat Co., Clyde R., FL 1-8324.
CALL Staples Realty to sell or trade your property. FL 2-5866.
2-FAMILY flat with baths, by owner; make offer. 1632 Park.

SOUTHWEST

RANCHOFT, 5025; 4-4 single; new furnaces; 2-car garage.
OSSENFORT FL 2-4772

CHIPPEWA, 6927-73; 10 four-family flats; can be sold separately each unit's 2 bedrooms, tile bath and kitchen; gas heat; excellent financing available; good net return.
PROTZMANN CO., REALTORS
4028 N. Kingshighway CO 1-4494

JAMIESON, 6Uxx; ranch duplex, 5-6. Bender Realtors, FR 1-8200

LANEDOWNE, 5224; new brick duplex. HARGRAVES, FL 2-2344.

HAAW, 39xx; 3 and 3 modern single.
GRAVOIS REALTORS HU 1-1350

WEST PARK, 6845; 3-3 duplex; $15,250. Especially MI 5-1704

APARTMENTS, two, 6-family; clean; gas heat; priced right. WEAVER, VE 2-2231, FR 2-1169

WEST

5643-49 CATES
Excellent shape; 7 units; asking price less than 7 times annual income. WO 1-1220.

Mercantile Trust Co.
Real Estate Dept. CE 1-3500
CONVENIENCE UNLIMITED
1102-04 Louisville; in top condition; this 4-4 brick single is an excellent value.
Harry Herring PA 7-4400

LOTS FOR SALE—VACANT 148
SOUTH

¼-ACRE lots in Lindbergh Terrace; $3250 and up; $1000 down, GOEKE & CO. FL 3-7117

SUBURBAN

CHOICE 1-ACRE TRACTS
$3750
In Castlereagh Estates on new concrete road; water; electric; excellent location.
HARDESTY DEV., INC.
PA 1-5924 Evenings PA 1-2611

3 LOTS LEFT IN GOCKE PL.
1 block north of Meadow Brook Country Club at Poe av.; private street; entrance to area surrounded by beautiful homes in the $20,000 to $25,000 bracket; priced at $3500.
EDWARD GOCKE REAL ESTATE
2540 Woodson rd. HA 8-1624

WEBSTER GROVES: lot, trees, utilities; work with builder, Glendale rd. at Crofton, Sun., WO 2-8464; daily, DeWitt, OL 2-1100.

¼-ACRE LOTS; concrete street, water, gas; will work with builder; Poplar St., Sun., TW 2-4564; daily, DeWitt, OL 2-1100.

ELLISVILLE; beautiful ¾ acre lot on Clarkson rd; will work with builder. Sun., WO 2-8464; daily, DeWitt, OL 2-1100.

GREENBRIAR; KIRKWOOD; 65 ft. between 70 and 84 Heatherbrook lane; $3000. WO 1-3096.

BEAUTIFUL LOT, 60x125; conveniently located on Hawksbury dr. Cool Valley-Ferguson; sell or will build.
NATHAN WOLFF R.E. ST 1-4515

NICE LOT; Jefferson county; 12 miles; city, black top street. Daily 6-0158 J. G.

JEFFERSON County, some over ¾ acre, $700 up, 10% down, 10% discount for cash. FL 2-3050.

BEAUTIFUL ¾ acre lot. BALLWIN; trees; private street; only $1750. YO 5-4282.

LOT; 75x171, on Lake Pond Dr., Lee, Jefferson county. HU 1-9236 or ST 1-9853.

DES PERES LANE, ¼ acre lot. LA 7-2252, TA 2-1701.

LOT; 104x218; priced to sell. Concord R. E. Sales, VI 3-1144

BUSINESS AND INDUSTRIAL PROPERTY FOR SALE 149
CENTRAL

MANUFACTURING building; 17,000 sq. ft.; with gas fired oven, paint spray booths, overhead conveyors, air-conditioned offices. Lot 50'x150'. Central location. Phone FR 1-4873.

NORTH

OUTSTANDING
All-purpose building, built 1952; 15,500 sq. ft., fully sprinklered; ideal manufacturing, metal fabricating, warehousing or road trailer garage; ground floor concrete, 18' ceiling, large trailer entrance, 3 truck-bed-height loading doors; 2nd floor hardwood for heavy or light manufacturing; fenced parking lot available. IDEAL LOCATION, 14TH AND HEBERT, 1 minute to Natural Bridge or Mark Twain highways, few minutes to truck and rail depots.
PRICED FOR QUICK SALE
BY OWNER
Meier & Pohlmann CE 1-4141

MADISON, 2201; large store and tavern fixtures, rooms, bath, hot-water heat, above; also 3-car garage; $2000 cash; price $8950. Call Mr. Boyd, PA 1-2139

SOUTH

Attention Commmercial Buyers
Make offer; plenty frontage on busy intersection of Meramec and Chippewa; look to the future; buy now.
Altmayer FL 1-2171 WO 1-9048

SOUTHWEST

INDUSTRIAL acreage, St. Louis County; 17.6 acres on Missouri-Pacific track. Close to gas, electric and water, miles from dt. Louis. In St. Louis switching district. Phone FR 1-4873.

COMMERCIAL building (Concord Village); 2700 sq. ft. on ¾ acre. CONCORD R. E. SALES VI 3-1144

EAST SIDE

STORE building; living quarters; gas heat; any type business. $4200. Upton 5-1647, after 4 p.m.

SUBURBAN

COMMERCIAL, University City, zone C-1; 170'x240'; 3 frontages; 4-4 2-family flats, rent $240 month on Peach Tree lane; 380 on Wild Cherry lane; all or part.
Ralph S. Duke & Son, PA 1-1310

Lindbergh & Lemay Ferry
4½ ACRES
OVER 180,000 SQ. FT.
Located in one of the best areas south; access to all highways.
REALTOR VI 3-1747
IDEAL commercial location; 200'x 420'; Ballwin; fast sale, $12,000. $2,000 down. Blanchard PR 2-2272

INVESTMENT PROPERTY 150
SETTLE ESTATE
1917 Franklin, $1740 Annual Rent
1819-23 Franklin, $2880 Annual
Can be bought 6 times low annual rental; 1 or both; each in good condition.
Bernstein Realty & Investment
CH 1-2269 709 Pine PA 1-4207

6-FAMILY FLAT
2014-16-18 S. Twelfth; 3-room units; newly plumbing; price $12,900. Call Mr. Wienke.
SHANKER R.E. CO. PA 7-8278

FURNISHED APT. $999 down.
1409 Missouri; $9250; 4 units.
1411 Missouri; $9950; 4 units.
1416 Missouri; $17,500; 9 units.
1736 Missouri; $15,750; 7 units.
MAYOWITZ MA 1-9575

HOUSE, 8 rooms, 54xx Wellsmar (Wellston), 2 kitchens, 2 baths, 3 rooms furniture, new Holland oil furnaces, garage; work shop, schools, churches, 1 block; owner. EV 1-2643.

BIG BEND at Clayton; stores and offices all leased; shown appraised at 10% net on investment after tax and loan payment.
FREEMAN & CO. HU 1-0600

SELLING my 4-family flats North and south St. Louis; sacrifice. For information call Boyd, PA 1-2139.

REAL ESTATE AVAILABLE FOR COLORED 151
$250 DOWN buys a fine 2-family flat; west end location. Call
ALPHA CO.
4936 PAGE FO 1-2361 (*)

$350 DOWN—E-Z TERMS
5822 Theodosia, beautiful 5 rooms, stoker heat, automatic water heater, concrete basement, fenced yard.
M. A. DAVIDSON REALTY CO.
PA 1-4333 Realtors 6635 Delmar (*)

G.I.'S $350 DOWN
(PLUS CLOSING COSTS)
5639 VERNON; home and income from 8 apartments; new furnaces. St. Louis County Rlty. PA 7-2419 (*)

REAL ESTATE AVAILABLE FOR COLORED 151
For SALE or TRADE
$300 DOWN
5822 Romaine; 5-room brick bungalow; gas heat; full basement; excellent condition; E-Z terms.
$575 DOWN—TRY FHA
3600 Paris; 7-room brick; 2-car garage; hardwood floors; very clean. Mr. Kutten, WY 3-5761.

FLATS
$950 DOWN
5980 Highland; 5 and 5 brick 2-family; 2 oil furnaces; 2-car garage; hardwood floors; decorated.
$750 DOWN
5817 Cote Brilliante; 4-4 2-family brick, basement, garage; excellent condition; payments like rent.
$2500 DOWN
4028 Natural Bridge; beautiful 4 and 5 2-family brick; tile kitchens and baths; 2 oil furnaces; hardwood floors; brick garage.
$750 DOWN
952 Catalpa; 5 and 6 two-family brick; 2 gas furnaces; excellent condition.
$950 DOWN
5653 Wells; 4 and 5 2-family brick; 2 car garage; tile kitchen and bath; decorated. Mr. Kutten, WY 3-5761.
KANEFIELD-YOFFIE PA 1-8044

6329 Delmar, St. Louis 5, Mo. (*)

BUY FROM WESTWARD
$650 DOWN
5728 Highland; 4 rooms, oil heat.
$450 DOWN
4554 Kennerly; 3 rooms, gas heat.
$650 DOWN
5704 Wabada; 5 rooms, stoker.
$750 DOWN
3113 Kimberly; 5 rooms, gas heat.

FLATS—FLATS
$850 DOWN
4527 Labadie; 4-5 decorated.
$850 DOWN
4024 Kennerly; 3-3 gas heat.
$850 DOWN
1929 Semple; 3-4 gas heat.
$850 DOWN
1927 Semple; 3-4 gas heat.
$550 DOWN
4687 Green; 3-4 stoker.
$1000 DOWN
5847 Lotus; 4-4 real modern.
$1000 DOWN
5598 Elsie; 4-5, 2 stokers.
$950 DOWN
5142 Wells; 4-5 modern.
$1200 DOWN
5963 Maple; 4-5 modern.
$1000 DOWN
5989 Labadie; 4/5 modern.
Office Open Day and Night
WESTWARD PA 5-7450
Evenings WY 1-0848 (*)

LIVE IN ONE OF THE FINEST LOCATIONS IN ST. LOUIS COUNTY
Convenient to schools, churches, transportation, shopping, individual homes.
OPEN DAILY & SUNDAY
1441 LACLEDE STATION RD.
1441 LACLEDE STATION RD.
You may select colors for decorations, if you hurry.
FINANCING ARRANGED
KARL MAGIDSON
PA 7-4349 PA 5-1685 (*)

$199 DOWN—VACANT—OPEN
Reconditioned; 1219R Prairie; 3 rooms, bath; low payments.
MAYORWITZ MA 1-9575 (*)

CALL US TO SEE THIS
5570 Minnesota; 4 rooms and bath for owner; 2-2 room furnished apartments, gas heat, excellent condition and income. Under $13,000.
Dougherty Rltrs. FO 7-5234 (*)

$495 DOWN—VACANT
58xx Romaine; 5-room brick bungalow, very clean, payments like rent. See today.
MITCHELL
PA 1-3398 EVES., PA 7-1014

2 FLATS, 2 STORES
4043-45 Lexington; modern, well built, always rented; must sell account health. Priced right.
KORTE CO 1-9696 (*)

4 AND 5 SINGLE
4541 ST. LOUIS; $1800 down will handle this 4 above average 2-family. Assume present loan. Automatic heat; hardwood floors. Bayer Rickhoff PA 5-0440 (*)

Very Low Down Payment
3-bedroom home; lot No. 6, Tulane Terrace; easy monthly payments; immediate occupancy. UP 5-1655. (*)

$450 DOWN
BALANCE $72.91 per month buys 2604 N. Garrison; 6 rooms, all heat, brick garage. CE 1-2243. (*)

$750 DOWN
5029 Minerva; brick residences, 4-apartments, furniture included. Gas heat, income $200 monthly. Price $9850. MI 5-0982. (*)

ARNOT PL., 3103; very lovely 6-room brick; 3 bedrooms, only 2 years old; beautifully redecorated and vacant; 2-2 terms. Silverblatt R. Co., CE 1-8884. (*)

WILL TRY $950 DOWN FHA
5952 HAMILTON TERRACE; 5-5 flat. WILL TRY $750 DOWN FHA
5607 WESTMORELAND; 4-4 flat.
TABACHNIC Rltrs. CE 1-8525

COUNTRY CLUB, with acreage, lake, patio, barbecue pit, outbuildings. FO 7-8411. (*)

REAL ESTATE—EXCHANGE 152
MODERN 6-room brick bungalow, acre lot; county; trade for? ST 1-3162.

REAL ESTATE—Wtd. To Buy 153
I PAY CASH
FOR ANY PROPERTY
REGARDLESS OF CONDITION
Receive highest offer with EARNEST MONEY same day you call. Quick closing or 90 days rent free.
NO COMMISSION TO PAY
Phone PA 5-5255 Days
MR. LEE (evenings) WY 1-2626
FOR QUICK RESULTS
LIST WITH US
VORHOF-DUENKE
OPEN SUNDAYS 10 a.m. to 3 p.m.
7567 St. Charles Rltrs. VO 3-3200

ALL CASH
Top price paid for colored property; houses or flats; fast answer; 5-day closing. Eve. WY 1-2715.
Armin L. Bain Realty Co.
723 Chestnut Realtors MA 1-3188

SPOT CASH
Homes, flats, apartments; immediate action; free valuation, no obligation.
GLICK R.E. CO. MA 1-4182

JUST TRY ME
I WILL PAY MORE
Need 4-family or larger, all cash, no commission. E. Bender, MA 1-7514; evenings PA 8-3547.

CASH
Paid for colored property; houses or flats. Evenings VO 3-6630.
GREGERSON REALTY CO.
706 Chestnut CH 1-3818

SOLD OUT
WE NEED SALES OFFERINGS
Call for Free Market Opinion.
CHAUNCEY E. HEATH, GA 1-8164
QUICK SERVICE
GET OUR EXPERT OPINION
WE CAN SELL YOUR PROPERTY
DOUGLASS
PA 5-9671, WO 1-6462 Brentlee

REAL ESTATE—Wtd. To Buy 153
TOP PRICE, QUICK
We buy any type property, large or small. Call
NORTHSIDE REALTY
EV 3-0600 EV 1-3406

"SEE US"
QU

AUTOMOBILES FOR SALE 170

'55 OLDS "88" 2-DOOR
Radio, heater, Hydra-Matic; very clean; only $1595.
TUCKER
St. Louis' Oldest Olds Dealer
3235 S. GRAND PR 6-5901

OLDS, '54; 2-door, 2-tone, white-wall, Hydramatic, radio, heater, windshield washer, clock, etc; private; make offer. CO 1-8753.
OLDS, '54, 98 2-door Holiday; fully equipped; must see to appreciate. $1295. Gravois Car Wash. Gravois and Compton.
OLDS, '56 Super 88; solid black; power brakes, steering; 11,000 actual miles. See Flynn's Service Station, 4205 S. Grand.
OLDSMOBILE, '54; 4-door, good condition, 1-owner, 61,000 miles. $1200. HA 8-5344.
OLDS, '53; 98, 4-dr., radio, heater; owner in service, must sell. $420 Jennings rd. EV 5-1969.
OLDSMOBILE '54; hardtop, radio, heater, white walls, like new; spotless clean. FL 1-7564.
OLDS, '55 88 Holiday coupe; radio, heater, power brakes, white-walls, owner, HA 8-1786, 5-7 p.m.
OLDS, '54, '88' sedan; radio, heater. 8327 College, Ferguson.
OLDS, '53, '88'; standard shift; perfect. MO 4-4826.
OLDS, '49 sedanette; sacrifice $60 cash. Klink, 2217 S. Grand.
PACKARD, '53 Club Coupe; radio, heater, automatic; $485.
COTTER BUICK
4937 BIG BEND ST 1-8400
PACKARD, 1953 4-door; radio, heater, power brakes, automatic transmission, directional and backup lights; very clean. 4232 Russell.
PARK, '56 Rambler station wagon. Frank Leber, 7629 Manchester.
PACKARD, '53 sedan, loaded, $100 down. Klink, 2217 S. Grand.
PACKARD, '40; excellent; perfect tires, $85. MO 4-5011.

DEMONSTRATORS
'57 Plymouths and DeSotos, all body styles and engines, standard or automatic transmissions. Save many dollars.
KRIBS KAR COMPANY
8205 Natural Bridge JE 1-7511

PLYMOUTH, '54 Belvedere 4-door; equipped; very low mileage; 1-owner; like new; 2-tone finish; fully equipped; owner car; bargain, $945.
KOENIG CHEVROLET
220 W. LOCKWOOD WO 2-3333

PLYMOUTH, '57; brand new 2-door Belvedere; equipped with many extras, factory warranty; $2095; $395 cash or trade down. ST. LOUIS MOTORS
3949 Lindell OL 2-5210

PLYMOUTH, '56; 4-door "9" Powerflite; 1 owner; bargain; $1695.
GERHART CHEVROLET
8816 GRAVOIS HU 1-8030

PLYMOUTH, 1956; $1795; air-conditioned, 4-door, hardtop, power steering, brakes, windows, seats. JE 6-7853 or 2-0720.
PLYMOUTH, '51, 4-door, private owner, motor in excellent condition, new brakes, reasonable. WY 1-1848.
PLYMOUTH '56 Savoy, sportstone paint, Belvedere trims, radio, heater, sell $1250 or trade '51 or '52 and assume payments. HA 8-3642.
PLYMOUTH, '54 Savoy, 4-door, black-white, white walls, sharp, $695. 2441 Bremerton, Brentwood.
PLYMOUTH, '55; Savoy V8; excellent condition. Call WY 1-2469.
PLYMOUTH, '53; convertible; good condition. Owner, LA 7-3402
PLYMOUTH, '51, Cranbrook; 4 dr. radio, heater, $895. Fake, Walt.
PLYMOUTH, '49, 2-door; make offer. Private. PR 7-1855.
PLYMOUTH, '56, V8 4-door; excellent condition. FL 3-4692.

'56 PONTIACS, $1595
Like brand-new tudors; several to select from; see for yourself today's best buy; low cost financing.
McMAHON PONTIAC
4100 GRAVOIS MO 4-4104

'53 PONTIACS, $695
2-door or 4-door, both fully equipped; liberal trade; terms.
McMAHON PONTIAC
4100 GRAVOIS MO 4-4104

1956 PONTIAC 2-DOOR
Radio and ivory; fully equipped; low mileage car; $1495.
BIG 4 CHEV.
8400 S. JEFFERSON PR 1-0444

'54 PONTIACS
Coupes, coaches, sedans; 20 to select from. Priced to sell today. Liberal terms. You can afford one for a second car.
McMAHON PONTIAC
4100 GRAVOIS MO 4-4104

'55 PONTIACS
4 Catalina hardtops, both low mileage; 1 owner, exceptionally clean cars. Priced as low as $1350.
E. M. STIVERS
8815-33 OLIVE PA 7-1000

'51 PONTIAC, $295
Sedan, fully equipped; had best of care; see for yourself.
McMAHON PONTIAC
4100 GRAVOIS MO 4-4104

'50 PONTIAC, fully equipped; $225; call after 6 p.m. FL 2-2895
RAMBLER, '53; Country Club hardtop; radio; heater; overdrive; white wall tires; Continental kit, etc. Full price, $595. Motor, 5460 Natural Bridge. EV 2-8585.

'54 STUDE. STATION WAG.
Commander series. Peppery V-8 with smooth automatic drive, radio, heater, white walls, etc. Ideal for business and pleasure.
METRO'S CITY OF LIGHTS
10000 Manchester YO 5-5230
Watch for Hiram & Henry on TV
STUDEBAKER, '51 sedan, A1 tires, $95. Klink, 2217 S. Grand.
WILLYS, '53, 2-door, equipped, 2-tone paint, 6-cylinder engine, Systron condition; $495.
WILLYS, '55 station wagon; tip-top, looks like new. MO 4-8475.

FOREIGN AND SPORTS CARS 170A

ANOTHER FIRST
MORRIS "1000", $1795
$395 CASH OR TRADE AND 36 MONTHS AT $46.82. CONVERTIBLE OR 2-DOOR SEDAN. EQUIPPED WITH HEATER, LEATHER UPHOLSTERING, 30 MILES TO GALLON. COMPLETE LINE OF PARTS AND SERVICE.
CONTINENTAL CARS, Ltd.
3615 Pershing VO 3-8585

HILLMAN MINX
2854 4-door sedan. All leather interior; radio, heater, etc. Very, very clean. Special price $695.
WRIGHT MOTOR CO.
8119 Delmar PA 5-8166

TRIUMPH TR 3
HILLMAN
VOLVO
Authorized Dealer
ED DEBRECHT
Fine Tuning—All Cars
8510 Watson VI 3-4661 'Til 9
MORGWARD; Bride of Germany; American style, European quality and economy. Distributed by
MISSOURI SALES & SERVICE
8500 Lindell JE 5-2707
BMW; Germany's most sensational low-priced car; only 7 moving parts. Distributed by
MISSOURI SALES & SERVICE
8500 Lindell JE 5-2707
FOREIGN CARS; most popular makes. See our selection before buying.
MISSOURI SALES & SERVICE
8500 Lindell JE 5-2707
VOLKSWAGEN, 1956, with Judson super charger; many, many extras; cleanest, fastest in town; $1595.
1956 THUNDERBIRD; glistening red; standard shift; $2200.
SPOONER MOTORS, INC.
4246 Big Bend Nights 'til 9
JAGUAR, 1953 roadster, XK120 engine, 3 tops, sell or trade; private party. CH 1-3854 afternoons.
WANTED to buy '54 or '55 Corvette, 327, 4SR. FR 7-1940.
FIAT'S, ideal second car; German-built; 65 miles per gallon; $1695 delivered. Distributor for
MISSOURI SALES & SERVICE
8500 Lindell JE 5-2707

1956 MERCEDES-BENZ
Sedans (2 to choose from); also wide selection of 1957 models on display.
BIG 3 MOTORS
8230 Natural Bridge EV 5-2222

1957 LLOYD 600
6-passenger station wagon; $1445.
WEIDENMUELLER AUTO CO.
DISTRIBUTOR, SALES & SERVICE
3725 GRAVOIS FA 7-9031
BIARCA—Prides of France, American sedans, 4 cylinder, 28 miles per gallon; $1895 delivered. Distributor for
MISSOURI SALES & SERVICE
8500 Lindell JE 5-2707

FOREIGN AND SPORTS CARS 170A

M.G., '55 roadster, T.F. 1500 series; fully equipped; very clean throughout; only $1595.
BRAND MOTORS, 2541 Chippewa.
THUNDERBIRD, '56; full power equipment; Continental with white hardtop; white walls, wire wheels; must be seen; 1 owner. WO 2-6616 except Sunday till 6 p.m.
THUNDERBIRD, '55; immaculate; $2300 or best offer. VO 3-0087.
VOLKSWAGEN, 1954; as new; radio, white walls, extras. HE 2-8304. Call after 6 p.m.
VOLKSWAGEN, '55 sedan; one owner; $1225. HE 2-8378, 9 to 9.
WANTED
MG; TC, TD or TF. WY 1-5052.

AUTOMOBILES WANTED 171

NOTICE!
200
CARS WANTED
All Makes and Models
Before You Sell See Vincel
VINCEL
St. Louis' Oldest and Largest Pontiac Dealer
3291 S. Kingshighway
FL 1-3291

$50 TO $100 MORE for your car; see us now for fast action; cash waiting.
KUGMAN'S
4301 Washington OL 2-9752

BUYING?—SELLING?
See Us for Top Dollar
SCHNEIDER PONTIAC
4231 N. Grand CE 1-0048

ALL AUTOS BOUGHT
We need them. Klink 2217 S. Grand
CARS and trucks wanted badly for salvage and resale; up to $2000. MA 1-1763, 4241 N. Broadway.
CHEVROLET, '54 wanted, clean 2-door, conventional, from private owner. FL 2-3323.
WE BUY CARS by phone; tow truck will bring cash. Bertman Auto Parts, PA 7-1724.
AUTOS and trucks for sale. Midwest, 7205 St. Charles, PA 7-2444
WE NEED cars. DiFranco, North Side Motors, 4232 National. PR 6-5900.
FOREIGN sports car; must be a bargain; 6-cyl. Buick. PA 7-1784.
JUNK CARS, top prices; prompt pickup. JE 5-7443.
IF YOU are going to junk it, we will buy it. MA 1-2104.

AUTO REPAIRING, PAINTING 172

WHY BOTHER? Let us polish your car. We specialize in polish jobs. Simonizing, porcelainizing, lifetime coral, undercoating and motor steam cleaning. Free pickup and delivery. Good references furnished on request. Scott Johnson's Polish Shop, 4735 Page at Walton, FO 1-9673.
MOTOR OVERHAUL SPECIAL! No payment for 45 days, 2 years to pay; open 'til 9. Courtesy Motor Exchange, 6507 Easton, EV 3-0644.

TRUCKS, Tractors, Trailers 173

TRUCK BARGAINS
(5) 1955 FORD C.O.E. Long wheel base.
(1) 1953 FORD C.O.E. Long wheel base.
(1) 1955 C-600 Tandem 20-ft. body
(1) 1956 F-350 Stake Body
COMMUNITY
Your Northside Ford Dealer
8312 NAT. BRIDGE EV 3-4222

TRUCK BARGAINS!
'57 FORD, ½-TON PICKUP.
'56 FORD, SEDAN DELIVERY.
'53 FORD, SEDAN DELIVERY.
'53 CHEV., SEDAN DELIVERY.
'54 CHEV., SEDAN DELIVERY.
'51 FORD, ½-TON PICKUP.
'49 STUDEBAKER; ½-ton pickup
'56 FORD, NEW F-500 CHASSIS AND CAB.
'52 FORD, F-600 chassis and cab.
'52 FORD, F-600 chassis and cab.
'55 FORD, C-800 154" W.B.
ANDY BURGER
SOUTHSIDE FORD DEALER
3654 S. GRAND PR 2-7807

WRECKER
1950 2-ton Dodge, C.O.E., 5-speed transmission and 2-speed action, newly refinished, new tires, ASHTON wrecker body with 10-ton winch. $1150.
MOREHOUSE NASH CO.
7726 MICHIGAN FL 3-9021

BARNEY'S FOR TRUCKS
1946 to '54 models, all body types
BARNEY'S 4415 MANCHESTER
1954 International Pickup — $750
1955 Chevrolet Pickup — $850
1953 Chevrolet Pickup — $650
1954 Ford; 2-ton van body $575
1948 Diamond T Stake — $450
1955 V-8 Dodge 2-ton — $975
PROCTOR SALES CO.
4100 S. Broadway FL 2-2200

'54 MACK, B 42 tandem dump; 427 Mack V-drive winch 6th puller. '53 International B 1200 Tractor. '55 Chevrolet ½-ton panel.
VANDEVENTER AUTO SALES
717 S. Vandeventer.

PICKUP
'54 International, ½-ton; excellent condition; good rubber; $795. McDaniel's, 4850 Natural Bridge.
'54 CHEVROLET ½-ton pickup. Clean throughout. $695.

ECONOMY
8543 EASTON EV 5-2300
CHEVROLET, '57 pickup, ½ ton, heater, directional lights, 4000 miles, owner, $1795. HA 8-6986.
CHEVROLET, '51 pickup; good; $120. 1229 S. Baden; EV 2-3954.
DODGE TRUCK, 1946, clean, large utility body with parts compartments; loading boom and ladder racks; $595 cash. 1381 Heydt and Atwater, City of Dellwood.
FORD, '58 ½-ton pickup. Gold and white finish, 8 cylinder, low mileage. Deluxe cab, tinted glass. Exceptionally clean condition. A real buy at $1345.
SUNSET AUTO CO.
2 blocks west of Lindbergh on Gravois. VI 3-4431.
FORD, back hoe, front end loader; 1955, same as new. Triangle 6-7234.
FORD, '48, 1½-ton panel; good condition, reasonable. 6236 Lecraine
FORD, 1950 pickup, 21,000 actual miles. 7901 Gravois, FL 2-0227.
FORD, '55; 2-ton dump; excellent condition. YO 5-2540.
FORD, 1951 stake 1½-ton; cheap. See at 3301 Chouteau.
FORD dump truck; model F600, 1953; $925. At 8100 Watson Rd.
G.M.C. '52 ¾-ton parcel delivery; good rubber, motor in good condition; a real bargain, $495.
SUNSET AUTO CO.
2 blocks west of Lindbergh on Gravois. VI 3-4431.
'54 INTL. RM 122 Metro; like new; only $1495.
INTERNATIONAL HARVESTER
3201 N. Broadway CH 1-0105
INTERNATIONAL, '41, model S-1 7½ ton body; good rubber; $300. EV 1-0480.
INTERNATIONAL, '54 dump truck; A1 condition. TH 5-7964.
JEEP, '51; pickup, 4-wheel drive, newly overhauled, good rubber. PA 5-1470.
STUDEBAKER, '49 1-ton, stake body; looks and runs good. MU 1-4892.

TRUCKS, TRACTORS TRAILERS WANTED 174

USED trucks wtd.; any size or description. Barrett Motor Truck Department, 5334 S. Kingshighway. FL 2-7006.
TRUCKS WANTED; all models; pay cash. HU 1-2040.
METZGER, 3540 S. Kingshighway
SHOP the rest then sell your trunk to the best. Arno, 1918 N. Ninth.

BUSSES FOR SALE 176

BUS, GMC, PD 2903; 35 stationary seats. Kingston and Telegraph.
BUSSES, 5 city type; very reasonable. Kingston and Telegraph.

Auto Trailers, Mobile Homes 180

COPE MOBILE HOMES
LARGE SELECTIONS
8 Ft. and 10 Ft.
FURNITURE ACCEPTED
as down payment if qualified. Also camping trailers. Located on Highway 158 (opposite Scott Air Force Base, Ill.). Call Adams 3-5858.
We BUY, SELL, TRADE
in a Daily, Call Sunday 12 to 6
LOBMASTER TR. SALES
NOW LOCATED ON
HWAY. 66 AT AIRPORT
New Larger Premises
Same Large Selection
New, Used Mobile Homes
4989 N. Lindbergh PE 1-2862
AMERICAN-TRAVELO
GREAT LAKES-WESTWOOD
Geo. Wilson Trailer Coaches
Lindbergh, 1 mile south Airport.
Selection of used. PE 1-1192
ANNUAL CLEARANCE SALE!
Over 25 used models; all are modern; low down payment; E-Z monthly payments; low bank rates; 200 miles free delivery.
NORTHSIDE SPARTAN SALES
Lindbergh (U.S. 66)
Across from Airport PE 1-0944

Auto Trailers, Mobile Homes 180

45' De Luxe, $3995
2 bedrooms; colored appliances.
36' 2-Bedroom, $2995
These are new 1958 models. Used trailers as low as $100 down. Open 9-9—PA 1-2642
ALDERSON TRAILER SALES
7758 OLIVE STREET RD.

CLOUSS TRAILERS
THE NAMES YOU KNOW
General, Boycraft, Nashua, ABC, Spartan, Statesman, Superior, Homette, Lasalle, Great Lakes, 6801 Olive St. rd., Highway 340, St. Louis, Mo. PA 5-4539.

SAVE UP TO $1000
1957 DISPLAY MODELS
FRANKLIN TRAILER SALES
LAMBERT FIELD AND BYPASS 66 AT STOPLIGHT PE 1-0444

GOING OUT OF BUSINESS
'57 DISPLAY MODELS
To Be Sold at Our Cost
9 TO 6 DAILY, SUNDAY 12-6
ST. LOUIS TRAILER SALES
5050 ARSENAL PR 3-7128

FORSHEY TRAILER SALES
Elsar—Duo
Colonial—Ritzcraft
Used 2-bedroom trailers
Parts—Insurance
8927 Olive Street rd. PA 1-0270

MEPHAM MOBILE HOMES
Anderson Rolloheme, Glider
Your 10-ft. wide headquarters.
12500 Highway 66 TO 5-3816
Call 9-8:30, Sat. 9-6. Call Sun. 1-6

E.C.DUNNE TR. COACHES
Smoker, Marietta, Vindale
7903 Watson rd., Highway 66
WO 1-6158 (Closed Every Sunday)

FOR THE BEST DEAL YET
DON'T FORGET
GRASK TRAILER SALES
Quality-low price selection.
6871 Olive Street rd. PA 7-0740
9161 State av., East St. Louis, Ill.

APPLER TRAILER SALES
Liberty Mobile Homes
Open Sun. Open weekdays 'til 9
10250 Highway 66 TO 5-3111

MIDWAY TRAILER SALES
Kropf, Greyhy, Detroiter; 15' to 65' long; E-Z terms. DR 5-0265.
5321 Bittle st., East St. Louis, Ill.

CLYO BYERLY LANDCRAFT, MARATHON, PEERLESS; new and used Mobilhomes; 15' to 50' x 8 and 10 wides; 14 down, 8 years to pay. Complete parts, insurance and repair service.
CALL ANY TIME
BYERLY TRAILER CO.
YO 5-1221 11601 Manchester

TRAILER, 42' 2-bedroom, custom built, 1956 Platt. Service man, Donald Trailer Park, lot 27, 2211 N. Illinois, Belleville, Ill.
'56 STAR, screened-in entryway, with aluminum awnings, 27', can leave on same lot. Mid-Lin Trailer Court, HA 8-0673
14' COMET de luxe '56 aluminum; used once; like new; real value; many extras; worth $1250. FL 2-5284.
TRAILER; closed 8x5 base. Ideal for scouts, clubs, etc.; $90. PA 1-0317.
TRAILER, '52 Spartan, 35'; air-conditioned; like new; $2700. WO 2-0644.
1956 2-STORY Venioura trailer, 38', 2 bedrooms up; take over payments. Call St. Libory 180.
CONTINENTAL, '57; 2-bedroom house trailer, 37'; sleeps 6, full bath. EV 2-0885.
LARGE 4-wheel trailer; good condition. CALL ALTON 2-1135.
SMALL Teardrop camping trailer, with mattress, $75. HA 8-1506.
28' SCHULT, '48 model; sell my equity. Mrs. Hanson, HA 8-3410.
TRAILER, 36'; 4 rooms, like new; $2300. Randolph 4-1191.
CLEAN 35-ft. '51 Anderson house trailer; sacrifice. HA 8-2994.
BENROY '56 aluminum camping trailer, 3724 Salome, Pine Lawn.
STEWART, 1955; 34 ft.; excellent condition; $2645. FL 2-0932.

AUTO TRAILER, MOBILE HOME WANTED 181

CASH FOR YOUR TRAILER
FRANKLIN TRAILER SALES
PHONE PE 1-0444
Lambert Field and Highway 66

Batteries, Bodies, Parts, Tires 183

TIRES, close-out sale of remaining stock of Cooper passenger and truck tires. Becker-Lehman Tire Co., 3041 Olive.
SPARE TIRE; Continental Kit; all sizes; fit any 1957 Pontiac. HA 8-1696.
TIRES (5), 670x15, General, $15 each. PR 2-5555.
BATTERIES, guaranteed 6 months, $4.95 exchange. PE 1-0494.
TRUCK TIRES and WHEELS; tubeless Goodrich, $9.50 each or $34.50 set. Call Will, EV 5-9250.

THINGS FOR SALE

ANIMALS, LIVESTOCK 200

WANT MEAT TYPE HOGS?
Registered Landrace. Open and bred gilts, boars ready for service. The ideal cross for your herd. Call Yorktown 5-4604 week days only.
CALVES, 20; 10 days to 3 months. Call VI 3-4285.
HEREFORD cows, calves; other cattle. Box A-238, Post-Dispatch.
2 REGISTERED polled Hereford bulls; 1 and 3 years old. Cleve and Mason rd., Creve Coeur, Mo., Mr. John A. Hezel.
OFFER WANTED; dairy herds, 15 cows, 10 heifer, etc. L. Jarvis, Pacific, Mo. CL 7-2759.

DOGS—CATS 202

BARGAIN PRICE PUPS
German Shepherd Police, A.K.C., $30; Cairn Terriers, $35; Pekes $12.50; Boxers $30; Cocker $40; Springers $30; Dachshunds $40; Beagles $5 and up; Siamese kittens $15; Persians $10; baby monkeys $30; Collies $17.50; Fox Terriers $20; many others; etc. Parrots, Canaries, Parakeets, etc.
NATIONAL, 3021 OLIVE
ARE YOU looking for a really nice DOG OR PUPPY? Then by all means see the choice selection ON DISPLAY AT
SPRY FARMS 6180 DELMAR
A.K.C. German shepherd pups from "Sonny" Orpheus von Nordland Hart, champion. Phone 8474 Sullivan 111.
CHINESE PUG PUPPIES
Silver Fawns, 2 months; Little Beauties. See These.
SPRY FARMS 6180 DELMAR
SPRY FARMS
Open Sunday. Visit Us.
6180 DELMAR
BASSET; male; 3 years; AKC; obedient graduate. PA 8-1230, eves. Sat. and Sun.
BASSETT puppies; stud service. Tri-point. JU 7-4961.
BASSET pups, registered; whelped June 3. Yellowstone 7-5319.
BEAGLE; male; 5 months; AKC; Coon Hound. 8 months. UN 4-7174.

GET THAT PUPPY
AT SPRY FARMS TODAY
BEAGLE pups, 6 weeks old, 13 inch. FL 2-8234.
BOXERS; stud dog 7 points, $300; puppies $50 up; brood matrons for sale or lease. Professional handler all breeds.
Youngwood Kennels Justice 7-3901
BOXER pups, 8 weeks old. AKC; 1 male, $100; female $75; champion blood lines. LA 9-4384.
BOXER; male fawn; black mask champion blood lines. Priced to sell. VI 3-2558.
BOXER, brindle, male, 4 months old. FL 1-4238.
BOXER, 1 year, female, gentle, beautiful; papers. 6000 Maple.
BOXER pups, 9 weeks old; AKC; 3 beautiful females. VE 2-0748.
COCKER spaniels; 5 males; blond; AKC registered. 228 Edgar rd., Webster Groves, WO 1-6929.
COCKER SPANIELS; silver, part, A.K.C., champion sired. JA 1-9867
COCKER SPANIEL pups, blond; A.K.C. registered JA 1-4828, 8-5.
COCKER; black, female; excellent for show, breeding. EV 3-4154.
COCKER SPANIEL puppies, black; A.K.C.; 6 weeks. CL 2-4137.
DACHSHUNDS, friendly little pups, priced to sell; grown females; stud service. FL 2-2099.
DACHSHUNDS; A.K.C. registered; 8 weeks old; beauties; FL 1-4741
DACHSHUND pups; true red. A.K.C.; ideal age. FR 3-1724.
DACHSHUNDS; A.K.C.; beautiful, fat, healthy puppies. HA 8-2800.
DALMATIAN PUPS; 6 weeks; reasonable. UN 8-5489.
DOBERMAN pups, A.K.C.; choice of litter; sires. MO 4-3789.
GERMAN SHEPHERD PUPS, A.K.C. registered; $50; 50 Floral dr. UN 4-6601.
GERMAN Shepherds; dogs, pups, stud; board. Vse-Rol, JA 2-6642.
GERMAN shepherd pups; AKC; males, females. HA 7-1897.
GERMAN shepherd pups; males, 11 weeks. AKC. WY 3-6297.
POINTER, 13 months old, $25; black-tan hound, 10 months old, $20; registered females, EV 3-4489

POODLE MINIATURE
Jet black puppy, cut and dusty. Show or pet. FL 1-6369.
POODLE—BLACK TOY
Male, AKC. YO 5-3719.
PUPPIES GALORE!
The Finest. Largest Selection of Purebred Dogs under One Roof in the West.
SPRY FARMS—COME IN!
6180 DELMAR
WEIMARANER pups; 2 female, AKC. $50. Triangle 6-3565.
WIRE-HAIRED Pups; A.K.C.; 17 champions. Call Turner 6-3509.
WIRE HAIRED pups, A.K.C.; 8 weeks, pet or show. JA 1-5320.

HORSES AND VEHICLES 205

HORSE, saddle and bridle, very gentle. FR 2-7028.

POULTRY AND SUPPLIES 209

INCUBATOR, 500 hatches, small chicken picker; AL WO 2-5750.

BIRDS FOR SALE 211

P-A-R-R-A-K-E-E-T-S
Our Finest Every Species and Normal, Beautiful Birds; A.B.E. Banker. From $3.50 up.
SPARE PARROTS, $1.00.
PARAKEETS, $1.00; canaries, $2.50; cages, supplies.
National, 3021 Olive.
PARAKEETS, breeders, cages, reasonable, selling out. MI 5-4643.

AIR-CONDITIONING EQUIPMENT FANS—WINDOW FANS 214

AA FANS, BLADES, FAN PARTS
1437 FRANKLIN GA 1-4980

A-1 Air Conditioners
Brand new 1957 in crates; sacrificing 96; Fedders, Vornado and Philco below cost. Bargain hunters dream at 7021 Olive Street Road. Open 9 a.m. to 9 p.m. daily, Sat. and Sun. 9 to 6 p.m.

AIR-CONDITIONERS
BARGAINS
Brand new original crates; 3-yr. warranty; Hunter ¾-ton $148; Westinghouse ¾-ton, 7½ amp., $178; Hotpoint 1-ton, $168; 1½-ton Mitchell, $250; 2-ton Mitchell, $295. Terms; trade. 8230 Franklin. Open nights till 9, CH 1-3555.
AIR CONDITIONERS, "Fedders," repossessed; balance due $57.88; guaranteed 25 cycle. Open nights till 9. Specialty, 820 Franklin.
CARRIERS, ¾ ton de luxe, new, $179.95. MA 1-1307; 1732 Pine.
FOUR Chrysler Airtemp units, 5-ton, 3-phase, 208-volt; excellent condition; owner moving into air-conditioned building. GA 1-6800, Mon. through Fri.
HUNTER ¾, '57 model, new flush mount, 2-speed fan, thermostat exhaust. Fresh-air ventilate, $139. Come and get them. Braudis, 1229 S. Second.
MATHES, new ¾, $149. 1-ton $159, 1½-ton $219, 2-ton $249. Braudis, 1229 S. 2nd. CE 1-4944.
TREMENDOUS savings; new RCA auto conditioners. MA 1-0331.
WELL-BUILT 1-ton, $140; 1½-ton, $175; 5 years factory guarantee. Braudis, 1229 S. Second.

AIR-CONDITIONING EQUIPMENT FANS, WINDOW FANS WTD. 214W

WE PAY highest prices for used air-conditioners. CE 1-3944.

AIRCRAFT 215

CESSNA, '47 Custom 190, N2938, N-750, VI 3-5087 to see; never new 180 paint, '56 superbowl custom interior, new license, clean as it is country, $2750 at Lakeside Airport, or ST 1-3790; financing can be arranged.
CLIPPER, 1946, 2-place, $1250. Call 2-4335 after 5 p.m.
CUB, '47 Cessna, J-3 Cub, laid '56 Tri Pacer; with reasonable sit. At Krafts Field. Call John Grimm, HA 8-3426 or RA 4-3829.
STUDENT or private pilot; if you are free to travel and want some flying time, write Box EM-51, P-T-19 Fairchild; perfect; stock; just refleased; $650. Call HA 8-0072.

ANTIQUES 217

ANTIQUE WHAT-NOT, best offer over $100. VI 3-5458, 10448 Baptist Church rd.
CHESTS, American-oriental rugs, perfect. EV 2-4593 after 5.
GRANDFATHER'S CLOCK; desk; other antiques. 3633 Dover pl.
OLD house of antiques; tall poster bed, table, chairs, etc. 1 mile on 454 Washington, st., Edwardsville, Ill. Phone 318.
MARBLE-TOP TABLE, fine walnut base and legs, 100 years old; good condition. PA 7-5211.

ANTIQUES WANTED 218

CALL WEBER, JE 5-1460
Cut glass, painted china, music boxes, jewelry, paintings, etc. HE 2-4493, evenings and Sunday.

Baby Gifts—Child. Supplies 220

HIGHCHAIR, Welch buggy, bathinette, walker, pottie chair, christening outfit. EV 5-8315.

BICYCLES, MOTORCYCLES 221

ALLSTATE motorcycle, '56 model. Call after 4:30. HA 8-6967.
R.E.A., '53; A1, 2400 miles. Shell Station, 8201 Gravois.
CUSHMAN Eagle, 1954; good condition, 5906 Dewey. FL 2-6347.
HARLEY '57 Sportsters; duals, buddy seat; 3500 miles; real reasonable.

ED DEBRECHT
FOREIGN CARS
8510 WATSON RD., VI 3-4661
HARLEY DAVIDSON, 1957 Sportster; 2000 miles. PR 6-1777.
'47 HARLEY hydo-fork, 6 to 8 evenings, 4403 Laclede.
HARLEY 1958 KHRM; perfect; cheap. VI 3-4322.
MOTORCYCLE, '54 Harley K; 2600 miles; reasonable. 3001 N. Spring.
MOTORCYCLE, 1954 Allstate; good condition, $200. WO 1-8991.
MOTOR SCOOTER, Cushman Eagle, 1961cc; 2-cylinder. MA 1-2181.
SCOOTERVILLE, 5035 DELMAR; new, used scooters. FO 1-7512.
SCOOTER; 1952 Vespa, rebuilt, $55. Call Taylor 2-0375.
1956 BSA Golden Flash; 1500 miles, like new. HObart 7-8305.
TRIUMPH Speedtwin, 1956; low mileage, like new. PR 2-4064.
1956 MARCHELLI motorcycle; equipped, like new. TE 7-6932.

BOATS AND MOTORS 223

TRAILER SALE
Save 40%. Bodied supply. 650-lb., 1000-lb., 1300-lb. HURRY, they are going fast, limited supply.
ST. LOUIS SPORTS SALES
2904 Olive JE 5-7100
Open Mon. 'Til 8 p.m.

27-Ft. Owens Cabin Cruiser
1957 company demonstrator powered by twin 100 h.p. engines, fully equipped; boat like new; priced for quick sale.
Mississippi Valley Boat Sales
2717 State BE 1-1717

'40 Chris-Craft Cruiser
and 30' covered floating boat dock on Allen lake at a real bargain. New Pen Yan, 9' dinghy, power anchor winch, twin 130 h.p. motors, electric lexbox; sleeps 8; fully equipped. Larry May, 1024 Hale, Kirkwood. FR 1-5050.
SEE OUR NEW BOAT WAREHOUSE; 8000 sq. ft.; 2 floors, 60 boats to choose from; yellow jacket, American, Admiral, Glass Craft, Wolverine, Polar Craft, Aqua Queen, Crosby, Richline. Some real bargains.
ST. LOUIS SPORTS SALES
2904 Olive JE 5-7100

CABIN CRUISER
22' Chris-Craft, 1956; sleeps 4; galley, toilet; 95 h.p. inboard; located Lake of the Ozarks; private owner asking $3800, fully equipped. 3506 Terrace, Kansas City Missouri, or call Jackson 3-2396.

JOHNSON SEA HORSE OUTBOARD MOTORS
Open Mon. and Thurs. Nights 'Till 9
SCHMITT BOAT CO.
1211 S. Vandeventer JE 1-6941

DON'T DALLY
WE HAVE A FEW
NEW 1957 EVINRUDE
REDUCED PRICES
TERMS—TRADES
RAY GEORGE, 3456 SO. GRAND

BOATS AND MOTORS 223

Boats—Motors—Trailers
NEW AND USED
TRADE AND TERMS
Open Monday through Friday 'till 9
ROCK HILL BOAT & MOTOR
9225 MANCHESTER
WO 2-6466

LYMAN, SWITZER CRAFT, CRESTLINER ALUMINUM BOATS, MERCURY MOTORS.
JOE GROSSMANN
5950 DELMAR PA 7-3616

ARKANSAS TRAVELER; 14 foot Flyte Steliar Trailer. Spare tire and wheel. Boat cover. Like new. $335. HA 7-2693.
BOATS, MOTORS AND TRAILERS
J. H. GLASER & SON
6305 Natural Bridge CO 1-4404
10805 St. Charles PE 1-2257
Open Mon., Wed., Fri. eves. 'till 9
BOAT, 1948 Century Resorter, 18', convertible top; sled completely enclosed steel deck; all 61-850 can be seen at Woodland Park Boat Harbor. HA 7-6365.
BOATS AT COST; aluminum utility 12' and 14'; 15 hp. new '57, $285. Terms; trade. Open every 'till 9. PR 2-6842, 2917 Gravois.
BOATS—MOTORS — TRAILERS
Jennings Boat EV 2-3900

BOATS—MOTORS—TRAILERS
BUD'S PLACE
4443 Chippewa PR 1-0816
BOATS, motors, trailers, Henry's, 7500 N. Broadway. CO 1-8563.
CABIN CRUISER, outboard, 19', 35-hp. Johnson, electric starter, fully equipped with trailer, $1075. 1112 S. Jefferson. FR 1-7466.
CABIN cruiser, 18' Mark ESE, $1400; take trade in VI 3-5087.
CABIN DECK BOAT; 18-ft. 160 hp. inboard; equipped. GA 1-0131.
CANOE, Grumman aluminum, 17'; $165. HA 7-6354.
CHRIS CRAFT, '55; 21' Cobra, Palisades. FO 1-5362.
GIBBS 14-ft. molded ply, 30-hp. Evinrude and trailer, $475. 1434 N. Broadway.
JAY GEORGE 3458 S. Grand
HOUSEBOAT; 10x28; self-propelled, fully equipped, ready to go, $3450. FL 2-0775.
INBOARD, 18' mahogany, 115 hp. Chrysler Marine engine, with cover and trailer. UN 8-3426.
JOHN BOATS; wood, aluminum; semi-V; private; terms. HA 7-4556
LAWRENCE 16-ft., new this year; complete with trailer and 40-h.p. motor; fully equipped. 1434 N. Broadway.
RUNABOUT 14' 17-horse Brockmure motor and trailer; $875; see at 123 River Drive, Valley Park.
VAN MAR Cruiser; 20-ft. boat; fully equipped. Upton 3-7897.
WATER SKI KITS, $9.95
ALL OTHER BOATS
ST. LOUIS SPORTS SALES
2904 Olive JE 5-7100
14' WOLVERINE, molded, center and rear decks, 57 Evinrude, 25 h.p., steering controls, trailer and skis; $1000. HA 1-8085.
14-Ft. plywood; center deck, windshield, steering wheel, control; '56, 30-hp. Evinrude motor; good condition, $550. UN 7-8583.
14 FT. DELTA; 40 hp. Mercury; tilting, aluminum, spotlights, siren, radio, upholstered, skis; lots of extras. FL 2-6914.
21' CHRIS-CRAFT outboard cabin cruiser, 25 h.p. Evinrude with electric starter, bargain. ER 1-1777.
21½-FT. cabin cruiser, 100 hp., V8; $900. Dock at Lake Village Harbor. HA 7-6555.
'57 BOAT; motor; trailer; water skis; boat 72" beam; 35" deep; all-tail fins; 205 Warren.
14' RUNABOUT, trailer and 25-hp. Johnson motor. TW 2-1834.
21-FT. CHRIS-CRAFT cruiser; 95 hp. engine; Orchard Farm 345.
26 FT. OWENS '51 cruiser, extras; $3500. FA 7-5230.
22-FT. OWENS cruiser, used one season; sacrifice. TE 7-3870.
'47 BOAT, motor, trailer; also 200 yd. glass cloth. PR 3-1986.
24-FT. steel cabin cruiser; 125-hp.; grey. PR 3-0620, CH 1-9723.

BUILDING MATERIALS 227

AALCO USED BARGAINS
JOISTS—STUDS—TIMBERS
SHEATHING—NEW AND USED
PLUMBING FIXTURES—PIPE
WINDOWS—DOORS—GLASS
Aalco Wrecking & Supply
14th & Chouteau CH 1-2500
BRICKS, used; delivered load lots. YO 5-3758.
CEDAR closet lining, 40' carton; $8. 1434 or 6300 N. Broadway.
FIBERGLAS insulated blanket, new, only 6c per sq. ft. 1434 or 6300 N. Broadway. CE 1-8136.
INSULATED home siding, new, 8 modern de luxe colors, 16½-18c sq. ft. 1434 N. Broadway. CE 1-8136.
KNOTTY PINE, new; Early American design; ideal for rathskellers; only 12½¢ board ft. 6300 N. Broadway. EV 5-5350.
LUMBER, new; odds, ends, fir, redwood, etc.; good sizes; about 1-ton load; $25, your truck. 6300 N. Broadway. EV 5-5350.
MAHOGANY plywood, new, 4'x7'; ideal

THE EVERYDAY MAGAZINE
Published Every Day — Week-days and Sundays in the ST. LOUIS POST-DISPATCH
PART TWO — ST. LOUIS, SATURDAY, AUGUST 24, 1957 — PAGES 1—4B

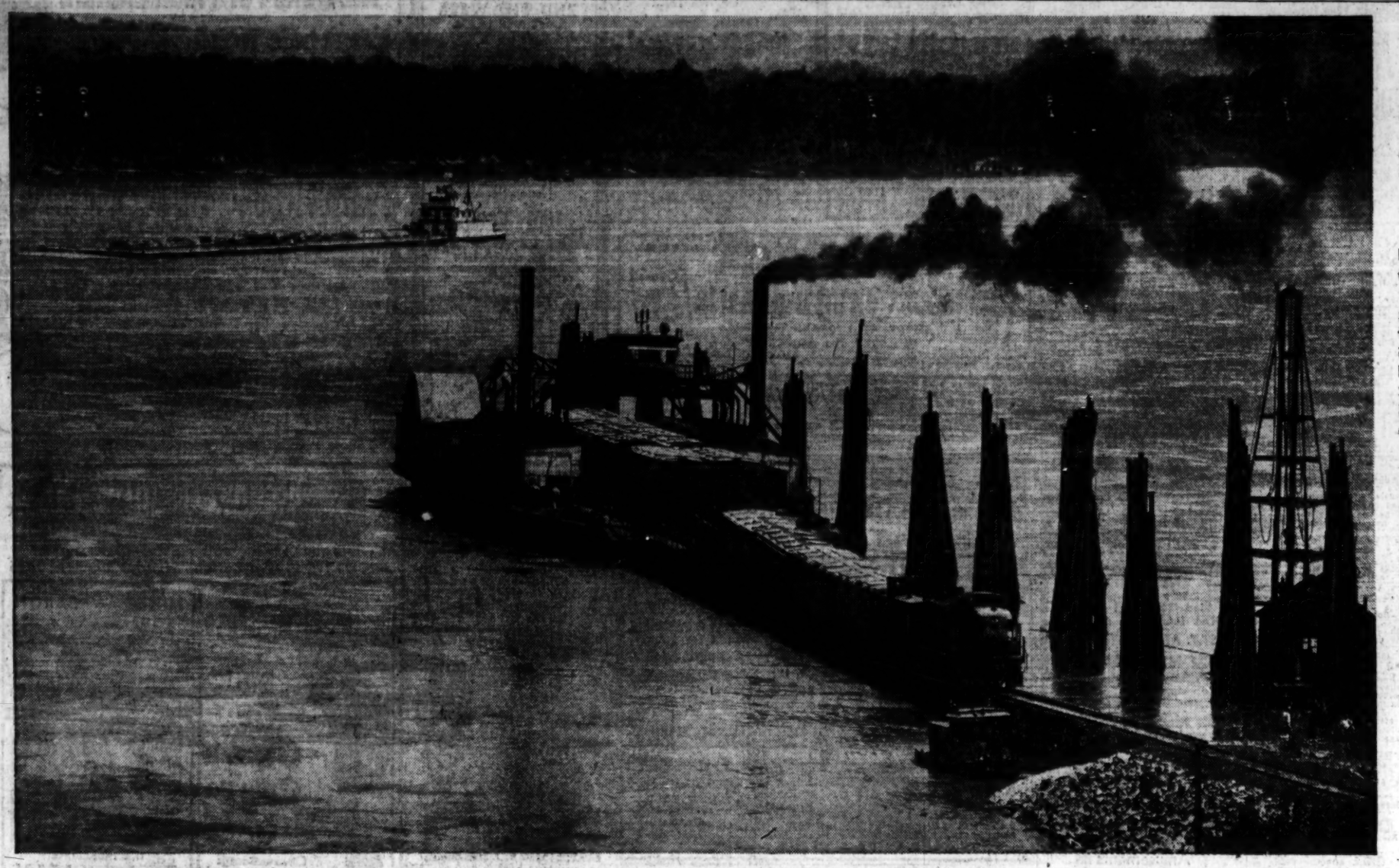

RIVER, RAIL TRANSIT LINK

Linking the movement of freight by rail and water, the ferry Ste. Genevieve sends plume of smoke drifting over the Mississippi river while its load is tugged ashore at landing two miles north of Ste. Genevieve, Mo. The bulky carrier averages 10 round trips a day with its 18-car load and is one of two rail transfer boats on the Mississippi. It is the amphibious phase of operations carried on by the Missouri & Illinois Railroad. The line, known as the Mike and Ike, is a Missouri Pacific Railroad subsidiary running between Bismarck, Mo., and Salem, Ill.
—Photo by Jack Zehrt.

FEVER CHECK

Lt. Frank C. Morrison, medical officer on the destroyer Huntington, checking temperatures of crew members G. R. McKay (center) and M. Kosmides before permitting them to go ashore at Norfolk, Va., yesterday. About half of the men on the ship have been stricken with Asiatic flu and thermometer check has been instituted in effort to keep the disease from spreading. One degree of fever keeps a man aboard.
—Associated Press Wirephoto.

NEW ENGLAND OUTING

Bearer of a proud name but in reduced circumstances, bull named Garibaldi plods along road near Clarendon, Vt., as Mrs. Wayne Adams and family enjoy an outing. The Adamses use an automobile for trips in which speed and certainty of arrival are essential, reserving Garibaldi and his special cart for potentially eventful neighborhood jaunts.
—Associated Press Wirephoto.

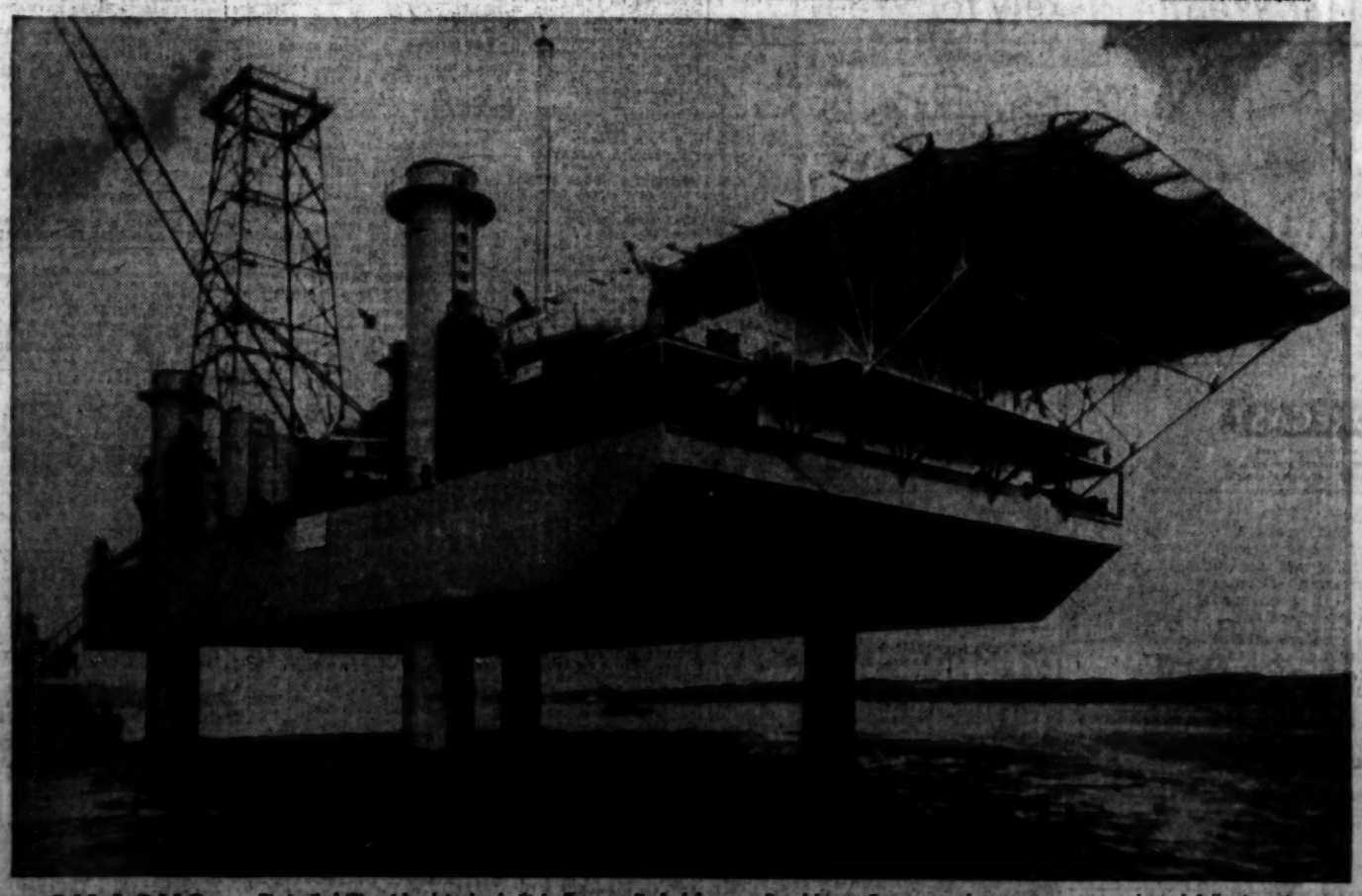

ON LONG VOYAGE

First oil drilling island to be built in Europe sits in lake near Rendsburg, Germany, where tests were conducted following nine-month construction period. The island, which cost about $3,300,000, was in motion today as it started its long voyage in tow to drilling location in the Persian gulf.
—International News Photo.

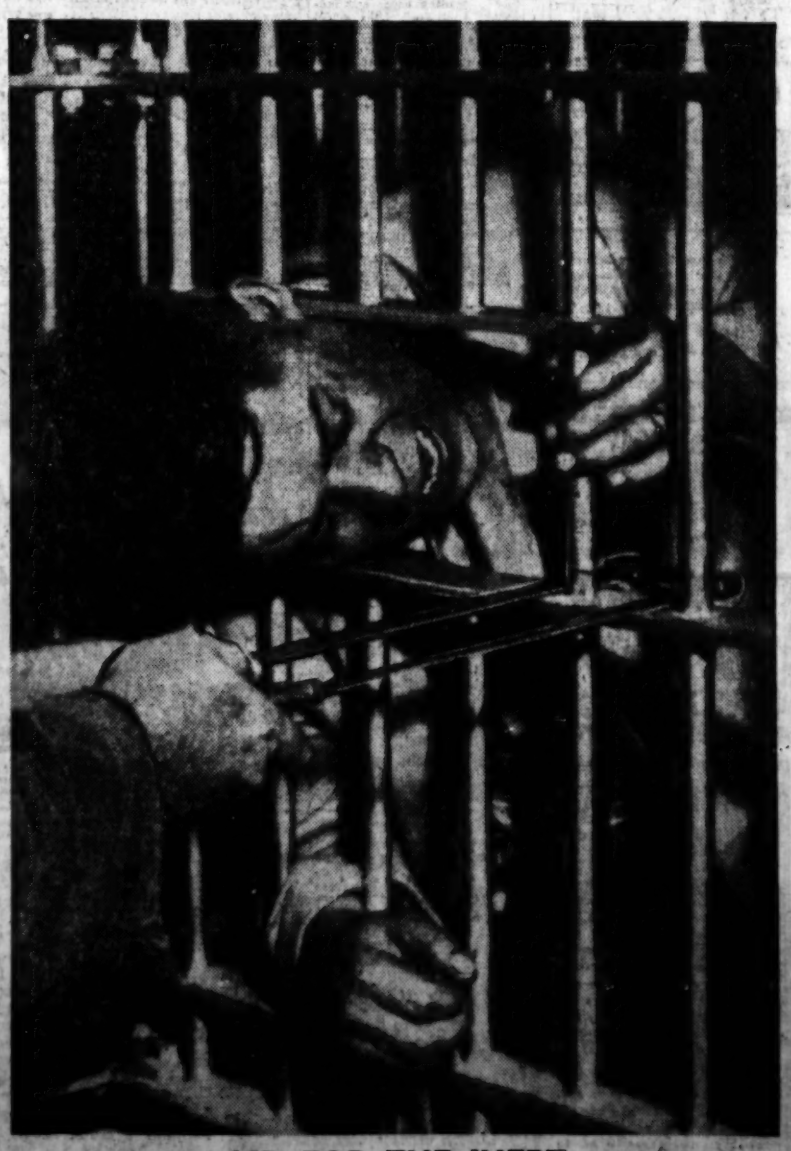

AID FOR THE INEPT

Manuel Moreno, rated by San Francisco policemen as their most inept jailbreaker, is both between and behind bars after escape attempt went astray yesterday. Locked up for beating his wife, Moreno thought he could squeeze through cell opening through which food is passed. Firemen freed him after a two-hour session with hacksaws.
—United Press Telephoto.

MORSE FOR CHANGING RULES ON INQUIRIES

WASHINGTON, Aug. 24 (AP) —Senator Wayne Morse (Dem.), Oregon, told the Senate last night that some of the criminal charges made before the Senate's special rackets investigating committee "do not stand up" when tried under due process of law in the courts.

Morse noted that Mayor Terry Shrunk of Portland and Clyde Crosby, Teamsters Union official of Portland, both had been acquitted by Oregon juries after trial on criminal charges made here before the special rackets investigation led by Senator John L. McClellan (Dem.), Arkansas.

Morse said these cases showed there is a need for revision of the rules controlling congressional investigations when criminal charges are made. He said he would propose such rules at the next session of Congress.

The Oregon Democrat said he believed the special Senate investigation is "doing a much needed job" and that "labor statesmen are taking the necessary steps to clean up the house of labor in those dark corners where dirt has accumulated."

He said it was charged that "Mayor Shrunk had accepted a bribe" but when the same witnesses who testified here were heard before an Oregon jury the mayor was acquitted.

Morse said these witnesses were cross-examined before the jury but did not face this before the committee even though criminal charges were made public.

Morse said he was delaying his move to revise rules for congressional investigations so he would not be accused of playing politics.

MAN KILLED ON ROAD JOB

Ernest L. Coleman, a laborer on a paving job at Forbes and Gentry avenues in Lemay, was killed yesterday when a truck in reverse ran over him as he was spreading gravel. He was 52 years old, and lived at St. Charles.

MARRIAGE LICENSES

Thomas P. McCarthy — — — Richmond Heights
Julia L. Farrelly — — 4500 McPherson
Robert E. Pixtar — — — — 4844 Lee
Carol A. Porter — — 7008 Sutherland
George M. Pixtor — — — 6328 Walsh
Elizabeth J. DeWitt — 4828 Potomac
Ronald A. Brunnert — 1911 Broadway
Mary R. Juergens — 8569 Arlington
John W. Davison — — — — Affton
Mrs. Verna M. Menendez — — — 6919 S. Broadway
George F. Schulz — — — 1421 Cass
Dorothy M. Miehler — — — Jennings
Louis A. Collins — — — 4837A Page
Ruby G. Thrower — — — 4476A Cook
Michael E. Makein — — — — Affton
Janet E. Edwards — 4080 Wilmington
Eugene C. Spilarman — — Ferguson
Pauline M. Hartung — — — Kirkwood
Wilfred H. Dreese — — — Morgan, Ill.
Norma M. Nimmey, 3538A Chilterula
Ralph J. Kirkhart — — — — 2212 Palm
Peggy J. Knoblaich — — — 4234 Blair
Robert W. Federspiel, 17201AA S. Ninth
Mary J. Blanchi — — — 8402 Alabama
Vincent G. Cobb — — — — 9018A Cote
Mattie L. Morris — Forrest City, Ark.

BIRTHS RECORDED

Important to parents of children born in Greater St. Louis: If your names do not appear in the birth columns within two weeks after the birth of your child call the physician or midwife and insist the records be sent to the Bureau of Vital Statistics, Room 10, Municipal Courts Building, St. Louis, or to the Bureau of Vital Statistics, 214 South Brentwood boulevard, Clarion, if your child was born in St. Louis county.

BOYS

J. and J. Adams, 3227 Warren.
V. and J. Adams, 4219 Hall.
V. and E. Augustson, 4752 Season.
F. and L. Benedict, 9488 Natural Bridge.
J. and W. Blessing, 1117 Angelica.
V. and A. Crumpz, 2230A S. Tenth.
R. and A. Daubroskas Jr., 10325 Earl.
H. and C. Davis, 9034A Theodosia.
G. and M. Feltz, 9726 Pelkin.
W. and A. Fruechtl, 1345 Switzer.
G. and A. Enkelmann, 3150 Goethe.
W. and M. Feder, 4138A Connecticut.
G. and V. Foley, 3710 Colin.
W. and V. Fruehling, 10631 Prestwick.
D. and L. Gilley, Bloomsdale, Mo.
M. and V. Gleason, Spanish Lake.
D. and V. Goodman, 104 Forestwood.
G. and N. Harrison Jr., 8647 Labadie.
D. and M. Hoffner Sr. (twins), 3511 Tennyson.
M. and L. Kaufman, 3016 Rex.
W. and O. Key Sr., 5817A Romaine.
J. and M. Kinsmore Sr., 2121 Switzer.
W. and M. Lowe, 2401A Menard.
S. and G. Meyers, 2630 S. Broadway.
L. and J. Moeller, 4222 St. Elmo.
J. and D. Morris, 3758 Brigadier.
J. and V. Morris Jr., 5664 Hebert.
M. and B. Packman, 8901 Comanche.
J. and G. Parkins Jr., 2311 Dickson.
V. and N. Patterson, 1716 Texas.
W. and A. Paynter, 4652 Greer.
R. and D. Pisek, 6731 Schofield.
M. and L. Powell, 1200 Park.
F. and N. Pratt Sr., 3904A N. Twenty-fifth.
B. and E. Reichert, 8608 Parchester.
H. and C. Roth, 1066 Fontain.
A. and H. Rouch, 1740 Monticello.
M. and M. Sadler, 4138 Wright.
J. and M. Saltzman, 7147A Tulane.
C. and B. Sander, 4240A N. Euclid.
F. and A. Sanders Jr., 1904A N. Euclid.
A. and C. Sansone Sr., 5947 Clemens.
O. and E. Schaeffer, Creve Coeur.
H. and K. Schatz, 3709 Humphrey.
H. and L. Stephens, 706 W. Big Bend.
D. and L. Sunshine, 1615A Texas.
H. and A. Susman, 8151 Blanche.
J. and L. Taylor (twins), 910 Geyer.
R. and N. Thompson, 9603 Page.
M. and J. Thum, 1345 McCutcheon.
A. and L. Tormehlen, Florissant.
J. and E. Torrence Sr., 1105 N. Eighteenth.
S. and R. Vitels, 1515A Marcus.
A. and M. Wadum, 12 Covington.
C. and M. White Sr., 2101 N. Leonard.
C. and J. Whitmore Sr., 2312 Park.
E. and K. Whittaker, 2243 Walnut.
J. and L. Whitworth, 7536 Flora.
H. and W. Wilson, 509 Lynn Haven.
C. and E. Wohldmann, Florissant.
F. and L. Wois, 45 Lavista.
T. and M. Wyatt, 1121 N. Seventh.

GIRLS

R. and M. Allen, 330 Coppinger.
V. and V. Arnold, 2230A Hebert.
M. and K. Barbour, 1 Renfrew.
R. and R. Bauch, 1209 Lami.
W. and J. Bibbs, 2429 Coleman.
C. and M. Brashear, Albuquerque, N.M.
P. and G. Collico, 5274 Alcott.
A. and E. Collier Jr., 1270 Hodiamont.
A. and B. Crandall, 1323 Monroe.
C. and S. Eidson, 10700 Clarendon.
D. and M. Estill, 5627 Apricot.
R. and C. Garlik, 5617 Saloma.
R. and D. Goodhart, 6837 Frostview.
R. and B. Hardwicke, 4468 Brenton.
W. and M. Harrington, 150 DuBourg.
D. and V. Hart, 2913A Wisconsin.
R. and E. Head, 6629 Thurston.
M. and P. Heintz, 2566 Kraft.
E. and E. Hofmeyer, 10155 Clairmont.
S. and M. Hunstein, 732 Bittner.
R. and P. Hutchison, 2525 W. Hebert.
R. and M. Johnson, 4129A West Lexington.
L. and M. Jones, 3025 Clark.
A. and C. Julius Jr., East St. Louis.
F. and J. Kellick, 38 Galbreath.
C. and E. Kenston, 5838 Cote Brilliante.
W. and G. Lanham, 4249A Russell.
A. and L. Lumpkins, 3582 Maple.
C. and A. Martin, 2328A N. Union.
C. and B. McDonald, 4233A Indiana.
G. and C. Miller, 5893 Delmar.
A. and F. Minardi, 4231 Derby.
W. and J. Mohr, 9730 Calumet.
F. and F. Moore Jr., 3572A N. Fourteenth.
F. and E. Mullenschlader, 4709 Lee.
D. and C. Newton, 4517A N. Twentieth.
C. and J. Ousley, 10849 Spring Garden.
R. and R. Phillips, 4234 Maryland.
M. and C. Pitman, 2017 Telegraph.
T. and M. Plack, 10819 St. Francis.
C. and S. Ponder, Caseyville.
R. and E. Porter, 7705 Delmargent.
J. and E. Powers, 10640 St. Xavier.
G. and B. Rathbern, 3648 S. Broadway.
J. and J. Reed, 1214 S. Seventh.
T. and L. Reidy, 24 Colchester.
G. and L. Ridgeway, 6806 Graham.
A. and L. Robinson, 4305 Garfield.
W. and E. Russell, 5979A Elmbank.
W. and J. Schrader, Valley Park.
C. and W. Scruggs, East St. Louis.
E. and P. Sebellar, 630 Poreland.
J. and I. Seffers, 8435A N. Broadway.
J. and L. Sekarski, 3612 Pressdena.
J. and S. Sexton, 5432 Cozens.
R. and F. Short, 2211 Ann.
V. and L. Smith, 338 Northridge.
A. and R. Sonnenwirth, 1241 Becker.
A. and J. Spence, Ferguson.
J. and P. Standing, 2624A N. Twenty-second.
J. and A. Stasack Sr., 3922A Vest.
R. and D. Stevens, 401 Crawford.
E. and M. Sutton, 2810A Wisconsin.
D. and C. Tarkington, 2410 Biddle.
W. and M. Dumboski, 5475 Helen.
M. and A. Tice, 2509 Lynch.
L. and E. Tiffany, 4251 Spanian.
A. and L. Tucker, 2818 N. Twenty-second.
C. and G. Waldrum, 6422 Mount.
M. and N. Waller, 2722 Bradley.
M. and D. Weet, 905 Hickory.
J. and M. Wester, 10804 Varras.
J. and E. Whalen Jr., 4525 Ruskin.
E. and E. White, 4730 Vernon.
G. and S. Williams, 7301 Carr.
E. and V. Wind Jr., 2107 Parkridge.
J. and D. Winston, 1529 Castle.
R. and W. Wolters, 827 Parway.
W. and Y. Wyatt, 5145 Enright.
R. and A. Raumscheek, 8711 Acacia.

BURIAL PERMITS

Chas. W. Roberson, 74, Brentwood.
Mary Keim, 87, 4236 S. Compton.
Myrtle T. Waller, 86, 1810A S. Seventh.
Anna Wachter, 74, Granite City.
Joyce E. Corbier, 8, O'Fallon, Ill.
Willie Holmes, 51, 1234 N. Vandeventer.
Fred R. Gilreath, 78, 2345 Howard.
Wm. E. Blase, 60, 5380A Geraldine.
Bernard J. Frost, 23, 5029 Ruskin.
Raymond P. Spinks, 50, Madison.
Mathilda Albrecht, 66, Jamaica.
F. De Martino, 72, 4479A Clarence.
Guy V. Dunn, 58, 201 S. Twentieth.
Elizabeth McClure, 2845A Cass.
Mattie C. Laster, 4362 Enright.
Laura L. Birule, 73, 535 Fillmore.
M. S. Pingleton, 80, 6707 Alabama.
Maurice W. Wilson, 54, 3538A Lawn.
Mary Ellen Rechtiene, 42, 4133 Sarpy.
Emily J. Tabler, 69, 5579 Clemens.
Frank Long, 66, 5047 Waterman.
Catherine Tsolis, 85, 2906 Humphrey.
Elsa M. Wittmond, 58, 5708 Ross.
Elizabeth Miller, 85, 6033A Manchester.
Berry Thompson, 4571 W. Easton.
Pinkie Lawright, 61, 5400 Arsenal.
Mary A. Jackson, 71, 3829 Washington.
Sylvia Marcus, 35, University City.
Sam Hollander, 59, 1400 Belt.
Wm. Land, 62, 3229 Montgomery.
John M. Garvert, 51, St. Charles.
C. G. Youngarmas, 51, 2209 Madison.
M. A. Byington, 68, Farmington.
Roy P. Williams, 50, 2738 Park.
Jane Admira, 80, 6450 Oakland.
Marguerite W. Locke, 60, 9474 Vickie.
J. M. Pryl Sr., 70, 9111 Meadowbrook.

MOVIE TIME

AMBASSADOR
"SEVEN WONDERS OF THE WORLD," at 2:00, 8:30.

LOEW'S STATE
"JEANNE EAGELS," at 10:45, 2:30, 6:15, 10:55; "WOMAN OF THE RIVER," at 12:35, 4:15, 8:03.

ST. LOUIS
"HAT FULL OF RAIN," at 12:30, 2:45, 4:58, 7:12; Sneak Preview at 9:26.

FOX
"THE CURSE OF FRANKENSTEIN," at 1:00, 3:50, 6:50, 10:00; "X, THE UNKNOWN," at 2:08, 5:15, 8:22.

ORPHEUM
"BAMBI," at 11:20, 3:00, 4:35, 7:00, 9:45; "THE LAW-LESS EIGHTIES," at 12:40, 3:15, 5:50, 8:20.

PAGEANT
"THE TEN COMMANDMENTS," at 1:00, 8:00.

SHADY OAK
RICHMOND
"THE GREEN MAN," at 7:00, 9:00.

ESQUIRE
"AROUND THE WORLD IN 80 DAYS," at 2:00, 8:30.

MISSOURI
"FIRE DOWN BELOW," at 2:07, 5:50, 9:33; "THE STRANGE ONE," at 12:30, 4:13, 7:56.

ADMIRAL EXCURSIONS
DAY TRIPS
10 am to 4 pm
Wed-Thur-Fri-Sun
HAL HAVIRD'S MUSIC
SAT. AFT. 2:30 to 7 pm
MOONLIGHT TRIPS
8:45 pm to 12
Wed-Thur-Fri-Sat-Sun
JOHNNY POLZIN'S BAND
FREE PARKING AT STEAMER
FT. OF WASHINGTON
ST. LOUIS—MA. 1-4040
RIGHTS OF ADMISSION RESERVED
Daylight Saving Time
AIR-CONDITIONED
BLOCK LONG • 5 BIG DECKS

Amusements

MUNICIPAL OPERA
"Muny"
"OPEN-AIR THEATRE FOREST PARK"
ALWAYS FREE PARKING 5000 CARS
RIDE AIR-CONDITIONED EXPRESS BUSES TO AND FROM THEATER
FINAL PRODUCTION 1957 SEASON
THIS WEEK—NEXT WEEK
Last Time Sun., Sept. 1—Nightly 8:30
FIRST TIME AT MUNICIPAL OPERA
Eddie Mindy
FOY JR. CARSON
in THE
PAJAMA GAME
"Exuberantly funny . . . jaunty, exhilarating . . . good songs . . . clever ideas . . . breezy" —POST-DISPATCH
"Liveliest Hit of Opera Season" —GLOBE-DEMOCRAT
Plenty Seats Available!
5000 NIGHTLY—75c, $1.25 others at $2.00, $2.75, $3.50
9 CONVENIENT TICKET OFFICES DOWNTOWN: Lobby Arcade Bldg., 8th and Olive. Open Monday, Thursday, Friday, 9 to 5:30; Tuesday, Wednesday, Saturday, 9 to 1. WEST: Municipal Theatre Forest Park, 9 to 9; Famous-Barr Clayton, Vandervoort's Clayton, Stix, Baer & Fuller Westroads. SOUTH: Famous-Barr Southtown. NORTH: Famous-Barr Northland. EAST ST. LOUIS: Sears-Roebuck. BELLEVILLE: Rhein's Music Store. Reservations accepted during store hours.

Photoplays

WORLD ST. CHARLES NEAR SIXTH
COOL AIR-CONDITIONED
OPEN 10:30 A.M.—CONT. TILL 1:30 A.M.
ON STAGE * IN PERSON
NOW! BIG DOUBLE SHOW—ALL NEW BURLESQUE
ON STAGE IN PERSON
The Fabulous
TURA SATANA
Miss Japan Beautiful
NEW SHOW EVERY FRI. & TUES.
NOW SHOW
Midnight Show Tonight

FINAL WEEKS!
LOWELL THOMAS' CINERAMA PRODUCTION
SEVEN WONDERS OF THE WORLD
IN TECHNICOLOR
SATURDAY & SUNDAY 2 & 8:30 P.M.
MONDAY AT 8:30 P.M.
STARTS WED. OCT. 9TH LOWELL THOMAS' "SEARCH FOR PARADISE"
AMBASSADOR 7TH LOCUST GA. 1-2565

ESQUIRE COOL
FREE PARKING
BLAYTON BLDG. AT 3RD BLVD.
PHONE GA. 1-3300
ACADEMY AWARD
BEST PICTURE OF THE YEAR
MICHAEL TODD'S
Around the World in 80 days
TECHNICOLOR
featuring 44 "Cameo" stars
TODAY AT 2
TONIGHT AT 8:30
Tickets on sale at Esquire, Famous-Barr branch stores, and Goldies, Arcade Bldg.
Matinees at 2:00; Wed. $2.00 and $1.50; Sat. and Sun. $2.75 and $2.25. Evenings at 8:30 Monday thru Sunday $2.75 and $2.25.

COOL! **PAGEANT** 15th WEEK!
NOW AT SPECIAL SUMMER PRICES!
MATINEE ADULTS 90c
Ten Commandments
EVENING ADULTS $1.50
TODAY AT 1:00 AND 8:00 P.M.
CHILDREN 75c AT ALL TIMES

SHOW OPENS 7:00 STARTS AT DUSK
66 PARK-IN
FREE PLAYGROUNDS FOR THE KIDDIES
$1.00 BUCK NITE — 2 OR A CARLOAD $1.00
DIRECT FROM FIRST RUN SHOWING
HECHT, HILL and LANCASTER present
BURT LANCASTER • TONY CURTIS
'Sweet Smell of Success'
ALSO (SHADOW OF FEAR) with NORA FREEMAN and JEAN KENT
EXTRA SURPRISE FEATURE

SHOW OPENS 7:00 STARTS AT DUSK
SOUTH-TWIN
FREE PLAYGROUNDS FOR THE KIDDIES
TWO ALL-TIME GREATS ON ONE PROGRAM
AMERICA'S OWN MUSICAL! NOW ON THE SCREEN!
GUYS AND DOLLS
in CinemaScope and in COLOR!
ALSO
GRIPPING
"THE FASTEST GUN ALIVE"
GLENN FORD • JEANNE CRAIN • BRODERICK CRAWFORD
PLUS EXTRA SURPRISE FEATURE

BROADWAY DRIVE-IN THEATRE
4300 S. Broadway—Open 7:00
THREE SENSATIONS! ROMANCE! COMEDY! ACTION! HORROR!
Bob HOPE as Jimmy Walker — 'BEAU JAMES'
Tyrone POWER • Lloyd NOLAN — 'ABANDON SHIP'
Lon CHANEY — 'BRIDE OF THE GORILLA'

SKYLINE DRIVE-IN THEATRE
Nat'l Bridge E. of Lindbergh—Open 7:00
THREE BIG HITS FILLED WITH LOVE AND ACTION
Bing CROSBY • Jean STEVENS — 'MAN ON FIRE'
Rob't RYAN • Anita EKBERG — 'BACK FROM ETERNITY'
LATE HORROR — 'BEAST WITH A MILLION EYES'

HOLIDAY DRIVE-IN THEATRE
9900 PAGE BLVD.
BUCKNITE (2 or a carload $1.00)
BEAU JAMES
Bing BOB HOPE • VERA MILES
Andy GRIFFITH • Patricia NEAL — 'A FACE IN THE CROWD'
Joseph COTTEN • Vivens LINDFORS — 'HALLIDAY BRAND' WESTERN ACTION HIT
OPEN AT 7, STARTS AT DUSK

RONNIE'S NORTH
THE STORY OF NEW YORK'S FABULOUS SON!
He gave up his great career for the love of a beautiful girl!
BEAU JAMES
Starring BOB HOPE • VERA MILES
TECHNICOLOR PAUL DOUGLAS VISTA VISION
ALSO RORY CALHOUN & MARY COSTA IN 'THE BIG CAPER' EXPOSE OF EXCITEMENT-PACKED ROBBERY
SHOW OPENS 7:00 FREE PLAYGROUNDS

AIRWAY OPEN 7 STARTS AT DUSK
NEVER HAS THE SCREEN HIT SO HARD!
LANCASTER • CURTIS
'Sweet Smell of Success'
AND
TYRONE POWER
MAI ZETTERLING
LLOYD NOLAN
'ABANDON SHIP!'
PLUS 'LAST MAN TO HANG'
MANCHESTER
Walt Disney presents
Johnny Tremain
in Technicolor
AND
TYRONE POWER
'ABANDON SHIP!'
PLUS 'WILD BLUE YONDER'
BUCKNITE (2 or a Carload $1.00)
COME AS LATE AS 10 P.M. SEE TWO FEATURES
KIDDIE CARTOON THEATRE 7:10

SHOWBOAT
GOLDEN ROD PRESENTS
'THE FLAPPER & THE PARSON'
8:30 P.M. Nitely ★ Post Locust St. Organization Rates ★ GA. 1-8675

Loew's **STATE**
2ND BIG WEEK
DOORS OPEN 10 A.M.
This, too, is
Jeanne Eagels
COLUMBIA PICTURES presents
KIM NOVAK
JEFF CHANDLER
IN GEORGE SIDNEY'S
Jeanne Eagels
co-starring AGNES MOOREHEAD
plus
SOPHIA LOREN
—IN—
'WOMAN OF THE RIVER'
NEXT ATTRACTION
'THE PRIDE and THE PASSION'
TECHNICOLOR • VISTAVISION

Loew's **ORPHEUM**
OPEN DAILY 11 A.M. POSITIVELY
5TH FINAL WEEK
Bambi
BUSTER CRABBE
'LAWLESS EIGHTIES'

NEWS-ON-THE-HOUR
all day . . . every day
over KSD—dial 550

Photoplays

LAST 3 DAYS! **FOX** Opens 12 Noon!
IT WILL HAUNT YOU FOREVER!
"THE CURSE OF FRANKENSTEIN"
IN WARNERCOLOR
IT KILLED BUT COULD NOT BE KILLED!
'X . . . THE UNKNOWN'
ADULTS 75c, TEENAGERS 50c, Children FREE with parents

COOL! **ST. LOUIS TONITE AT 9:25**
'HOLLYWOOD' 'SNEAK' PREVIEW
Special Advance Showing of a New Explosive Drama with one of your favorite young stars!
IN ADDITION TO OUR REGULAR PROGRAM
Opens 12 Noon—Positively Last 4 Days!
Eva Marie SAINT ★ Don MURRAY ★ Lloyd NOLAN
'A HATFUL OF RAIN'
In CinemaScope (Last Showing "Hatful of Rain" 7:10 P.M.)

LAST 3 DAYS! COOL! **MISSOURI** OPENS 12 NOON
Rita HAYWARD ★ Robert MITCHUM ★ Jack LEMMON
'FIRE DOWN BELOW'
In CinemaScope and Technicolor—Also
'THE STRANGE ONE'

ST. ANN **4-SCREEN DRIVE-IN**
ST. CHARLES ROCK ROAD EAST OF LINDBERGH
LAST TIMES TONITE!—OPENS 7:00 P.M.—STARTS AT DUSK
BUCK NITE (2 or a Carload $1.00) 3 BIG FEATURES
Jayne MANSFIELD
Tom EWELL
THE GIRL CAN'T HELP IT
color by DE LUXE CinemaScope
with EDMOND O'BRIEN EDDIE COCHRAN
SAL MINEO ★ JOHN SAXON
ROCK, PRETTY BABY!
12 WONDERFUL TUNES!
A FASCINATING ADVENTURE INTO THE UNKNOWN!
THE INCREDIBLE SHRINKING MAN
YOU SEE 3 FEATURES ON ALL 4 SCREENS
★ EXTRA! 15 MINUTES CARTOON REVUE! ★
FREE! 'LITTLE 4' TRAIN RIDE FOR KIDDIES!

MOTION PICTURE DIRECTORY

APACHE 2227 S. BROADWAY Matinee Starts 2:00
Sterling HAYDEN ★ Joan CRAWFORD
'JOHNNY GUITAR' color
John DEREK ★ Jean EVANS
'THE OUTCASTS' color

APOLLO DeBALIVIERE at WATERMAN Cool. Park Free. Start 6:40
At Reg. Prices—R. Brazzi & JOHNS
'LOSER TAKES ALL' clne., col. 6:45-10:15
Graene's Spicy Novel Filmed in Monte Carlo
One of the great stories of our age
James STEWART as Lucky LINDY
'SPIRIT OF ST. LOUIS' clne., col. 9:15

AVALON Cool! Starts 7:00
CHILDREN FREE WITH PARENTS
Burt LANCASTER ★ Tony CURTIS
'SWEET SMELL OF SUCCESS'
Shown Only at 8:30 P.M.
and "RUNNING TARGET"

BADEN 8201 N. BROADWAY
John WAYNE ★ Lauren BACALL
'BLOOD ALLEY'
Lee J. COBB ★ Patricia MEDINA
'MIAMI EXPOSE'

BEVERLY 7740 OLIVE STREET RD. One Complete Show Only
Pat BOONE ★ Terry MOORE
'BERNARDINE' 10:05 clne.
Marlon BRANDO ★ Vivian BLAINE
'GUYS AND DOLLS' color 7:20
CARTOON—FREE PARKING

BREMEN 20TH and BREMEN COOL
Rock HUDSON ★ Dana WYNTER
'SOMETHING OF VALUE'
Sterling HAYDEN ★ Constance FORD
'IRON SHERIFF'

BRENTWOOD 3539 BRENTWOOD Cooled by Refrigeration
Rock HUDSON ★ Dana WYNTER
'SOMETHING OF VALUE' 8:35
George MONTGOMERY ★ Keith LARSEN
'LAST OF THE BADMEN' 7 & 10:28

CAHOKIA DRIVE-IN Rt. 460 E. St. Louis, Ill.
Debbie REYNOLDS
'TAMMY AND THE BACHELOR'
George NADER
'MAN AFRAID'
Late Owl Show
'THE DAY THE WORLD ENDED'

CINDERELLA 3735 CHEROKEE Air-Conditioned
Rock HUDSON ★ Dana WYNTER
'SOMETHING OF VALUE'
Sterling HAYDEN ★ Darryl HICKMAN
'THE IRON SHERIFF'

COLUMBIA COOL! Opens 6:15
CHILDREN FREE WITH PARENTS
Joan FONTAINE ★ Harry BELAFONTE
'ISLAND IN THE SUN'
CinemaScope-Color ★ Shown Only 8:20
Jeffrey HUNTER ★ Sheree NORTH
'WAY TO THE GOLD'
CinemaScope ★ Shown 6:30 & 10:15

CREST PARK FREE Cool! Starts 7:00
CHILDREN FREE WITH PARENTS
Both in CinemaScope and Color!
Debbie REYNOLDS ★ Walter BRENNAN
'TAMMY AND THE BACHELOR'
Tony CURTIS ★ Martha HYER
'MISTER CORY'

EAST ST. LOUIS DRIVE-IN
6901 ST. CLAIR, EAST ST. LOUIS, ILL.
Pat BOONE ★ Terry MOORE
'BERNARDINE'
Mona FREEMAN ★ Gene NELSON
'THE WAY OUT'
LATE SHOW
Tom CONWAY ★ Frances DEE
'I WALKED WITH A ZOMBIE'

GEM 8140 ST. CHARLES ROCK RD.
Rock HUDSON ★ Dana WYNTER
'SOMETHING OF VALUE' 9:30
John DENNER ★ Gregg PALMER
'REVOLT OF FORT LARAMIE' 7 & 10:25
CARTOON—FREE PARKING

GRANADA PARK FREE! COOL! Reg. Prices! Starts 4:30
CHILDREN FREE WITH PARENTS
Audie MURPHY ★ George NADER
'JOE BUTTERFLY'
In CinemaScope and Technicolor
Marilyn MONROE ★ Laurence OLIVIER
'PRINCE AND THE SHOWGIRL'

GRAVOIS COOL! Last Day! Starts 6:45
CHILDREN FREE WITH PARENTS
Both in CinemaScope and Color!
Debbie REYNOLDS ★ Walter BRENNAN
'TAMMY AND THE BACHELOR'
Tony CURTIS ★ Martha HYER
'MISTER CORY'

HI-POINTE THE HOUSE OF HITS Cool! Reg. Prices!
CHILDREN FREE WITH PARENTS
Burt LANCASTER ★ Kirk DOUGLAS
'GUNFIGHT AT THE O.K. CORRAL'
VistaVision-Color ★ Shown Only 8:30
Donald O'CONNOR ★ Ann BLYTH
'THE BUSTER KEATON STORY'
VistaVision ★ Shown 6:45 & 10:30

IVANHOE 3239 IVANHOE Cool—Starts 6:40
Bud ABBOTT ★ Lou COSTELLO
'DANCE WITH ME HENRY'
Mel FERRER ★ Pier ANGELI
'THE VINTAGE' clne., col.

LEMAY 313 LEMAY FERRY RD.
Lauren BACALL ★ Gregory PECK
'DESIGNING WOMAN' Clne.-Col.
Guy Madison, 'REPRISAL' Col.

LINDELL PARK FREE Cool! Starts 6:30
CHILDREN FREE WITH PARENTS
Pat BOONE, 'BERNARDINE'
CinemaScope-Color and
Red SKELTON ★ Vivian BLAINE
'PUBLIC PIGEON NO. 1'

LONGWOOD 9415 S. BROADWAY Cooled by Refrigeration
Henry FONDA ★ Lee J. COBB
'12 ANGRY MEN'
Joseph COTTEN ★ Vivens LINDFORS
'HALLIDAY BRAND'

LYRIC SIXTH near PINE Randolph SCOTT
'SHOOT OUT AT MEDICINE BEND'
Stephen McNally 'HELLS CROSS ROADS'

MAJESTIC 242 COLLINSVILLE EAST ST. LOUIS, ILL.
Deborah KERR ★ Cary GRANT
'AN AFFAIR TO REMEMBER'
Bowery Boys
'DIG THAT URANIUM'

MANCHESTER COOL! Starts 7:00
CHILDREN FREE WITH PARENTS
Anthony QUINN
'THE RIDE BACK'
ABBOTT and COSTELLO
'DANCE WITH ME HENRY'

MAPLEWOOD PARK FREE Cool! Regular Prices!
CHILDREN FREE WITH PARENTS
Audie MURPHY ★ George NADER
'JOE BUTTERFLY'
CinemaScope-Color ★ Shows 6:45 & 10:15
Marilyn MONROE ★ Laurence OLIVIER
'PRINCE AND THE SHOWGIRL'
Technicolor ★ Shown Only 8:20

MELBA GRAND, SOUTH OF GRAVOIS Air-Conditioned
John PAYNE ★ Karen STEELE
'BAILOUT AT 43,000'
George MONTGOMERY ★ Ann ROBINSON
'GUN DUEL IN DURANGO'

MELVIN 2913 CHIPPEWA
Karl MALDEN ★ Carroll BAKER
'BABY DOLL'
Cameron MITCHELL ★ Dianne FOSTER
'MONKEY ON MY BACK'

MICHIGAN 7234 MICHIGAN Air-Conditioned
James MASON ★ Joan FONTAINE
'Island in the Sun' clne., col.
Jeffrey HUNTER ★ Sheree NORTH
'The Way to the Gold' clne.

NORSIDE GRAND at NAT. BRIDGE Open 5:00—Start 5:30
Cooled by Refrigeration
Burt LANCASTER ★ Tony CURTIS
'SWEET SMELL OF SUCCESS'
Boris DOWLING ★ Edward FRANZ
'RUNNING TARGET'
Children Under 12 Free with Parents

OSAGE KIRKWOOD, MO. Cooled by Refrigeration
Jack WEBB ★ Dee DURBING
'THE D. I.' 6:30 and 10:25
Andy GRIFFITH ★ Patricia NEAL
'A FACE IN THE CROWD' 8:30

OZARK WEBSTER GROVES, MO. Cooled by Refrigeration
Open 6:30—Start 7:00
Pat BOONE ★ Terry MOORE
'BERNARDINE' 8:35 only
In CinemaScope and Color
Red SKELTON ★ Vivian BLAINE
'Public Pigeon No. 1' at 7:00 & 10:10
In Technicolor

PAGEANT 3551 Delmar Blvd. Cool! 15th Week!
'THE TEN COMMANDMENTS'
Today at 1:00 and 8:00 P.M.

RICHMOND Park Free! Cool! 2nd Week! Opens 6:30
Bottomless New English Comedy!
Alastair SIM
'THE GREEN MAN'
Extra! Cartoon 'Gerald McBoing on Planet Moo' and 'Knot Is Knot'
Performances at 7:00 and 9:00 P.M.

RIO PARK FREE! Cool! Regular Prices! Starts 6:00
CHILDREN FREE WITH PARENTS
Audie MURPHY ★ George NADER
'JOE BUTTERFLY'
In CinemaScope and Technicolor
Marilyn MONROE ★ Laurence OLIVIER
'PRINCE AND THE SHOWGIRL'

RITZ 2147 S. GRAND
Opens 5:15—Start 5:30
Cooled by Refrigeration
Burt LANCASTER ★ Tony CURTIS
'SWEET SMELL OF SUCCESS'
Boris DOWLING ★ Arthur FRANZ
'RUNNING TARGET' Color
Children Under 12 Free With Parents

RIVOLI SIXTH NEAR PINE
Alan LADD, 'THE IRON MISTRESS'
Yvonne DeCarlo, 'TONIGHT'S THE NIGHT'

ROXY LANSDOWNE near MACKLIND Cooled by Refrigeration
Open 6:30, Start 7. Last Day Tuesday
A. GARDNER ★ S. GRANGER ★ D. NIVEN
'THE LITTLE HUT' color
Nat 'King' COLE ★ Anne DICKINSON
'CHINA GATE' clne.
Children Under 12 Free With Parents
A-1 Summer Matinee Wednesday
Back-to-School Matinee August 30 at 1 P.M.
25 CARTOONS ★ GAMES ★ PRIZES
Limited Number of Tickets Now on Sale at Box Office

ST. CHARLES DRIVE-IN Highway 40, St. Charles, Mo.
Richard EGAN ★ Dawn ADDAMS
'KHYBER PATROL' color
Robert Stack 'WAR PAINT'
Tony DEXTER ★ Eva GABOR
'CAPTAIN KIDD & THE SLAVE GIRL'
'MAGNETIC MONSTER'
Joel McCREA ★ Virginia KEYES
'GHOST TOWN'

SAVOY FERGUSON, MO. Air-Conditioned
John PAYNE ★ Karen STEELE
'BAILOUT AT 43,000'
George MONTGOMERY ★ Ann ROBINSON
'GUN DUEL AT DURANGO'

SENATE BROADWAY and MARKET Cooled by Refrigeration
R. EGAN 'TENSION AT TABLE ROCK'
William CAMPBELL 'RUNNING WILD'

SHADY OAK Cool! 2nd Week! Opens 6:30 P.M.
Rollicking New English Comedy!
Alastair SIM
'THE GREEN MAN'
Extra! Cartoon 'Gerald McBoing on Planet Moo' and 'Knot Is Knot'
Performances at 7:00 and 9:00 P.M.
PARK FREE at Vandervoort's except Monday, Thursday and Friday.

SHENANDOAH COOL! Starts 4:45
CHILDREN FREE WITH PARENTS
Burt LANCASTER ★ Kirk DOUGLAS
'GUNFIGHT AT THE O.K. CORRAL'
In VistaVision and Technicolor
Donald O'CONNOR ★ Ann BLYTH
'THE BUSTER KEATON STORY'

61 DRIVE-IN 1836 Miles South of Lindbergh, Rt. 61-67 (Lemay Ferry Rd.)
Walt Disney's
'THE LITTLEST OUTLAW'
Jeff CHANDLER ★ Joanne DRU
'DRANGO'
Patricia NEAL ★ Michael RENNIE
'THE DAY THE EARTH STOOD STILL'

SKYVIEW DRIVE-IN South 49th St., Belleville, Ill.
Pat BOONE, 'BERNARDINE'
Tyrone POWER ★ Susan HAYWARD
'UNTAMED'

STARLIGHT DRIVE-IN Rt. 140, ALTON, ILL.
Van Johnson 'KELLY AND ME'
Charlton HESTON ★ Anne BANCROFT
'THREE VIOLENT PEOPLE'
John WAYNE ★ Harry CAREY
'SHEPHERD OF THE HILLS'

TIVOLI Parking Refund 15c Cool! Starts 2:00
CHILDREN FREE WITH PARENTS
Audie MURPHY ★ George NADER
'JOE BUTTERFLY'
In CinemaScope and Technicolor
Marilyn MONROE ★ Laurence OLIVIER
'PRINCE

TODAY'S PATTERNS

824

Two different filet-crochet squares in one pattern. Alternate them or repeat the same one throughout. Use for large or for small articles.

Crochet Pattern 824: directions; two squares, each 10 inches using string; 6½, in No. 50.

Send 35 cents in coins for a pattern—add 5 cents for each pattern for first-class mailing. Send to the St. Louis Post-Dispatch, Needlecraft Dept., P.O. Box 136, Old Chelsea Sta., New York 11, N.Y. Print pattern number, name, address, zone.

Two free patterns as a gift to our readers—printed right in our 1957 Laura Wheeler Needlecraft Book. Dozens of other designs you'll want to order—easy fascinating handwork for yourself, your home, gifts, bazaar items. Send 25 cents for your copy of this book today.

4622

WAIST 24"—32"

Two stunning silhouettes! See what a wonderful skirt wardrobe you can make with this printed pattern. A basic figure-flattering sheath; and the new back-wrap.

Printed Pattern 4622: Misses' waist sizes 24, 25, 26, 28, 30, 32 inches. Size 28 sheath requires one and seven-eighths yards 54-inch fabric.

Printed directions on each pattern part. Easier, accurate.

Send 50 cents in coins for a pattern—add 5 cents for each pattern for first-class mailing. Send to Anne Adams, St. Louis Post-Dispatch, care of Pattern Department, P.O. Box 121, Old Chelsea Station, New York 11, N.Y. Print your name, address with zone; size and style number.

The Bridge Deck

By Florence Osborn

THE outstanding hand of the life-master pairs championship, a feature event of the American Contract Bridge League's Summer Nationals played in Pittsburgh, is shown in today's hand.

South dealer.
Both sides vulnerable.

Mrs. Simon
♠1098
♥Q862
♦QJ6
♣A87

	NORTH	
Weiner	WEST EAST	Simon
♠75		♠QJ
♥J1093		♥74
♦1093		♦K8754
♣K654	SOUTH	♣10932

Mrs. Kauder
♠AK6432
♥AK5
♦A2
♣QJ

South	West	North	East
2♣	Pass	3♣	Pass
3♠	Pass	3N.T.	Pass
4♠	Pass	4N.T.	Pass
5♠	Pass	5N.T.	Pass
7♠	Pass	Pass	Pass

Only one pair reached the lucky but cold grand slam at spades which appeared in the second session of the championship in which 168 pairs were entered.

Mrs. John E. Simon of St. Louis, and Mrs. Mary Jane Kauder of Los Angeles, who holds 2071 master points and is called by many "the Helen Sobel of the Pacific Coast," reached seven via an opening two-club force, calling for ace-showing responses.

But the fun of the story is that the pair of women life-masters bid the grand slam against two men life-masters, one of whom was John E. Simon, Mrs. Simon's husband. Even in a major bridge championship, where the going is notably rough, this is a pretty bad break. Leo Weiner, also of St. Louis, was Simon's partner.

In order to make the slam, Mrs. Kauder had to drop the queen-jack of trumps doubleton, for 11 tricks, find a winning diamond finesse for 12 and a 3-3 heart split or squeeze for 13. The squeeze play worked and the grand slam was made.

Weiner opened the jack of hearts and Mrs. Kauder won with the ace, cashed the ace and king of spades, drawing trumps, and entered dummy with the 10 of spades to take the diamond finesse. East did not cover the queen and declarer let it ride. The ace of clubs was cashed to clear that card for the squeeze on the club king and now a diamond was played to declarer's ace and the spades run.

On the last spade West had to let go the king of clubs, setting up South's queen, or throw a heart, making up dummy's fourth heart, to give declarer 13 tricks. Note that had East held the long hearts and the club king, the squeeze would have worked against his hand as well.

In the final result only 11 match points separated the first five players to finish in the four-session life master event. Two Detroit players, H. Sanborn Brown, of Grosse Pointe, and Martin Cohn, of Oak Park, topped the field of 168 pairs with 818½ match points. The runners-up, Francis R. Begley and Lou Kelner, both of New York, had 816½ match.

Robert S. Fox of Providence, and Robert E. Starr of Rumford, R.I., were third with 814½ match points, C. B. Elliott and Eric R. Murray, both of Toronto, Ont., were fourth with 813½ match points, and Mrs. Helen Sobel and Charles H. Goren of Miami Beach, were fifth with 807½ match points.

In the companion masters pair championship, limited to players of less than life master rank (fewer than 300 master points), there was a tie for first place between William T. Dean of Coral Gables, Fla., and Daniel J. Conroy of Jacksonville, and the pair of Harold Solèf and Arnold Levine, both of Pittsburgh.

Graham-Cracker Crust

Finely cut pecans or walnuts are delightful in a graham-cracker crust for pie or cheese cake.

Crossword Puzzle

ACROSS

1. Muffin
4. Style of poetry
8. Caliber
12. Beverage
13. Father
14. At any time
15. Preacher
17. Build
18. Period of time
19. Prizes
21. Cash
24. Struck hard
25. Melody
26. Sharp-pointed instrument
30. Make leather
31. Fragment
32. Floor covering
33. Component parts
35. Dig from the earth
36. Flower
37. Wigwam
38. Tufts
41. Atmosphere
42. Male deer
43. Proffered
48. Otherwise
49. Bacchanalian cry
50. Macaw
51. Unwanted plant
52. Rive
53. Idle talk

DOWN

1. Herd of whales
2. Yale
3. Male adults
4. Try
5. Compassion
6. Anger
7. Articles of pottery
8. Scold
9. Above
10. Peruse
11. Blunders
16. Notion
20. Artifice
21. Companion
22. Spoken
23. Baseball team
24. Proofreader's marks
26. Ominous
27. Stumble
28. Melody
29. S-shaped molding
31. Saucy
34. Rained lightly
35. Simple
37. Helped out
38. Masticate
39. Breathing sound
40. Gaelic
41. Presently
44. Miss Brooks of TV
45. Old piece of cloth
46. Age
47. Light touch

S	H	E	L	T		S	A	L	A	D		
C	O	L	O	R		A	D	A	G	E	S	
O	V	I	N	E		L	O	C	A	T	E	D
L	E	D		T	R	I	B	E		A	C	E
O	R	E	W		O	N	E		F	I	R	E
		H	O	P	E		B	A	L	E	D	
S	T	R	I	D	E		H	O	I	S	T	S
C	R	A	T	E		M	O	O	R			
R	O	V	E		H	E	N		Y	S	E	R
E	W	E		F	O	R	G	E		I	V	E
W	E	L	D	I	N	G		V	A	N	E	S
	L	I	E	N	E	E		E	X	E	R	T
		N	E	E	D	S		N	E	S	T	S

Solution of Yesterday's Puzzle

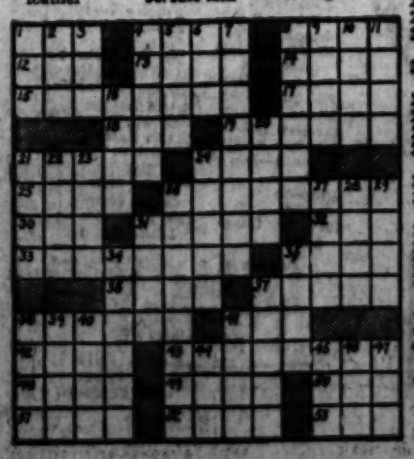

ARCHIE—By Bob Montana

HI and LOIS—By Mort Walker and Dik Browne

RIP KIRBY—By Alex Raymond

DIXIE DUGAN—By McEvoy & Striebel

THE HEART OF JULIET JONES—By Stan Drake

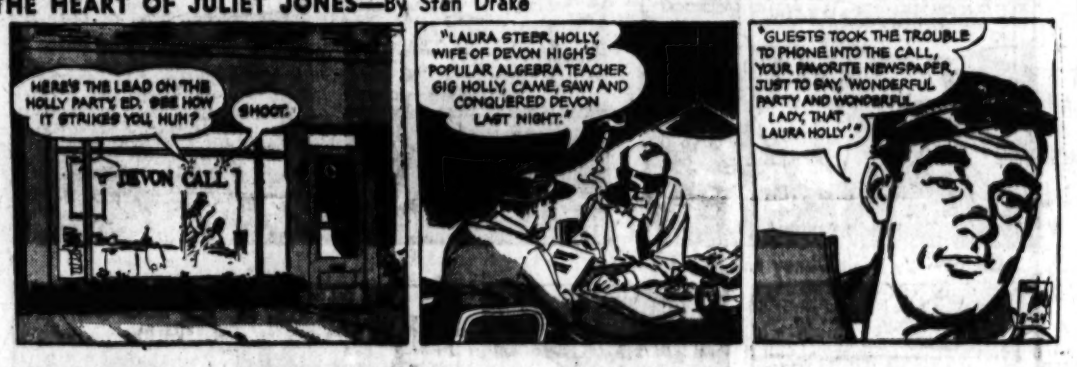

BUZ SAWYER—By Roy Crane

KERRY DRAKE—By Alfred Andriola

STEVE ROPER—By Saunders and Overgard

JOE PALOOKA—By Ham Fisher

RIPLEY'S BELIEVE IT OR NOT

MANDRAKE—By Lee Falk and Phil Davis

HENRY—By Carl Anderson

Uncle Ray's Column

By Ramon Coffman

A LETTER which discusses the question of whether birds can be charmed by snakes has come from Mr. M. C. Moon. He writes:

"I have witnessed incidents which suggest that a snake is able to charm a bird, and catch it by so doing.

"One day I was walking toward a tree from the northeast and saw a bird flying to the tree from the west. As I drew near, I heard the bird chirping wildly.

"Thinking that some animal might be disturbing the bird's nest, I stopped to examine the situation. The tree was only 18 or 20 feet high. The foliage was not thick, but I saw nothing in the way of an animal. The bird seemed to be moving slowly into the tree, but it was fluttering desperately.

"Feeling sure that there was some hidden enemy, I reached up and pushed a small limb aside. Instantly I saw two yellow eyes, which had turned toward me. This seemed to release the bird, and it flew southward."

MR. MOON'S letter reminds me of the many other reports which have been made of birds being charmed by snakes.

The word "charmed" is used in several ways. When used as a verb, it means to draw toward, to subdue, to control or to enchant.

There are animals which "freeze" at the approach of an enemy. A strong feeling of fear or the hope of escaping notice makes them remain "frozen."

* * *

WE are not told in the letter which I have quoted whether a nest existed in that tree. If it did, it could explain the fluttering approach of the bird. The bird might spy a snake and be fearful, but would want to protect the young.

In the sense of being "subdued" or "controlled," birds have been charmed on various occasions. It is doubtful, however, that the eyes of a snake can draw them close—unless their young are in danger.

* * *

For NATURE section of your scrapbook.

Use This Coupon to Join the Scrapbook Club!

To Uncle Ray,
Care of Post-Dispatch,
St. Louis 1, Mo.

Dear Uncle Ray: I want to join the Uncle Ray Scrapbook Club, and I enclose a stamped envelope carefully addressed to myself. Please send me a Membership Certificate, a leaflet telling how to make a Corner Scrapbook of my own, and a printed design to paste on the cover of my scrapbook.

Name _____

Street or R. F. D. _____

City _____ State _____

NORGE WASHER OR DRYER!
YOUR CHOICE
$119
WASHER MODEL W-2
DRYER MODEL D-2
MIZERANY 6 BIG STORES

POGO— By Walt Kelly

BLONDIE—By Chick Young

BEETLE BAILEY—By Mort Walker

GRIN AND BEAR IT— By Lichty

"Sure I think Cinderella is a great fairy story, but I keep think what the capital gains tax would be on a pumpkin turned into a golden coach!"

THE GIRLS—By Franklin Folger

LI'L ABNER—By Al Capp

ELSWORTH—By Soog

GORDO—By Gus Arriola

THE JACKSON TWINS—By Dick Brooks

GRANDMA—By Charles Kuhn

NANCY—By Ernie Bushmiller

SCAMP—By Walt Disney and Ward Greene

SIDE GLANCES—By Galbraith

"Sir, I've worked for two of this firm's competitors since graduating last June—pretty valuable experience!"

ROOM AND BOARD—By Gene Ahern

REX MORGAN, M.D.—By Dal Curtis

MARVELOUS MIKE—By Bob Kuwahara

MRS. FITZ'S FLATS—By Frank Roberge

DO-IT YOURSELF

"How about lending a hand out here!"

Add to Outdoor Enjoyment

You'll get more fun out of summer activities by chewing cool, delicious Wrigley's Spearmint Gum.

Take some with you.

WRIGLEY'S SPEARMINT CHEWING GUM

"PEOPLE ARE FUNNY"
WITH STERLING ART LINKLETTER
SATURDAYS AT 6:30 P.M.
CBS

KING QUALITY says: The Dairy Foods to Buy —FLAVOR IS WHY!

Homogenized Vitamin D Milk
Creamline Milk
King Quality Ice Cream
King Quality Sherbet
King Quality Sparmore
Riviera Ice Cream
Chocolate Milk
Good Rich Buttermilk—Fat-Free
Fun-Do-Lac
Orangeade
Lemonade
100% Pure Orange Juice
Table Cream
Whipping Cream
Half-and-Half Cream
Quality Whip
Hampshire Dressing
Sweet Cream Butter
Non-Fat Vitamin Milk
Golden Creamed Cottage Cheese
Smooth Creamed Cheese
Small Curd Country Style Cottage Cheese
Good Rich Salad Dressing

QUALITY DAIRY CO. ST. LOUIS, MO.

DAIRY-FRESH DELIVERY Call EV. 1-4000